

8109

APR 14 1948 APR 14 5 00 PM 1948

OLLIE FARNSWORTH
R. H.C.

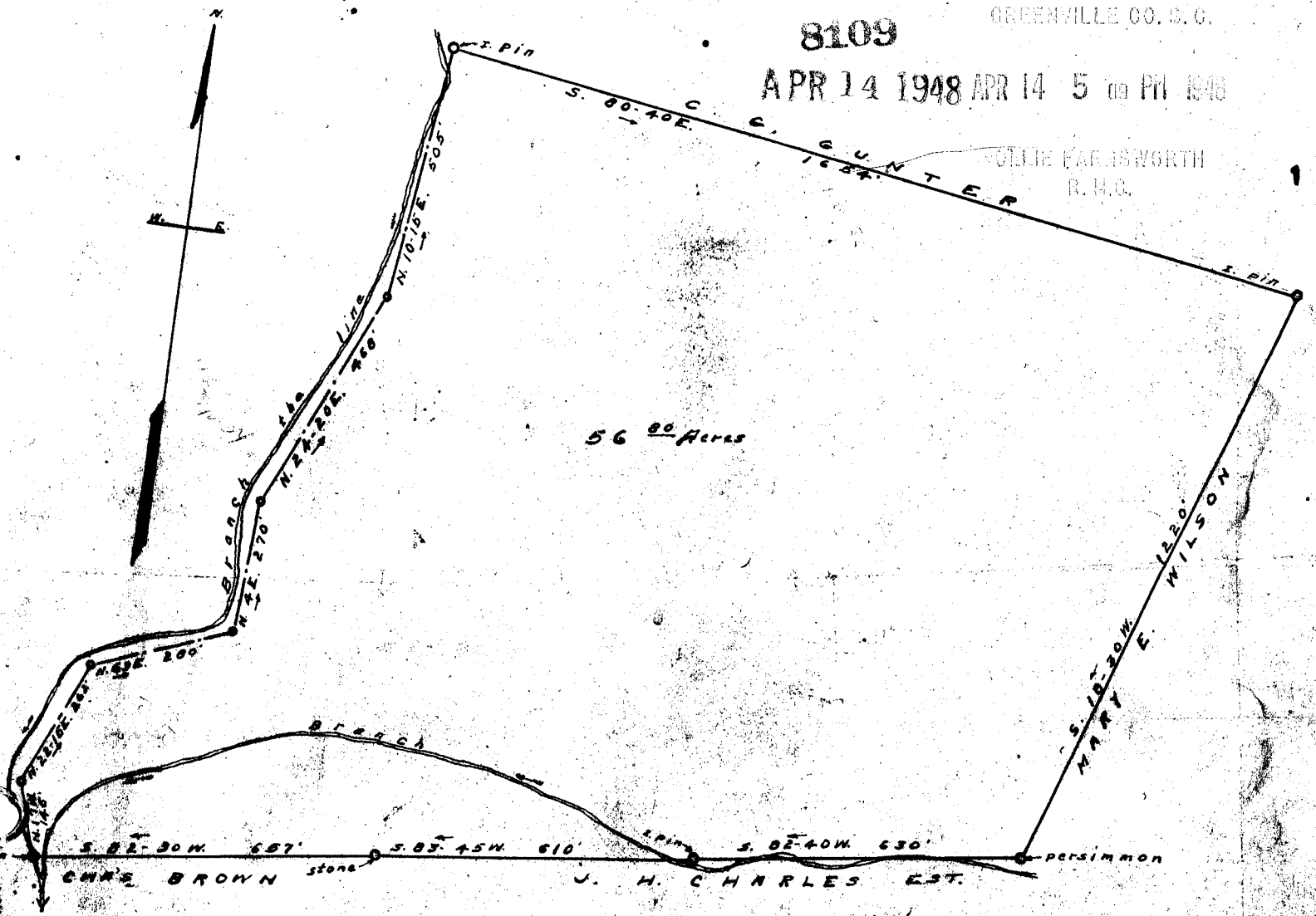

56 ⁸⁰ Acres

PROPERTY OF
 MARY E. WILSON
 GREENVILLE COUNTY S. C.
 SCALE 1" = 200' NOV. 17-1936

REVISION CONTROLLED BY W. J. RIDDLE

8109 Filed This 14 day of April 19 48
 And Recorded in Vol. 22 Page 291 at M.
 Ollie Farnsworth
 Register Mesne Conveyance Greenville County, S. C.