

PROPERTY OF  
**M·C·M<sup>c</sup>CARROLL**

LOCATED TWO MILES NORTH FROM LOCUST HILL

HIGHLAND TOWNSHIP GREENVILLE COUNTY

SOUTH CAROLINA

SCALE: 1" = 250 FEET FEBRUARY 16 1944

SURVEYED AUGUST 31 1943

H. S. BROCKMAN, SURVEYOR.  
 GREER, S. C.

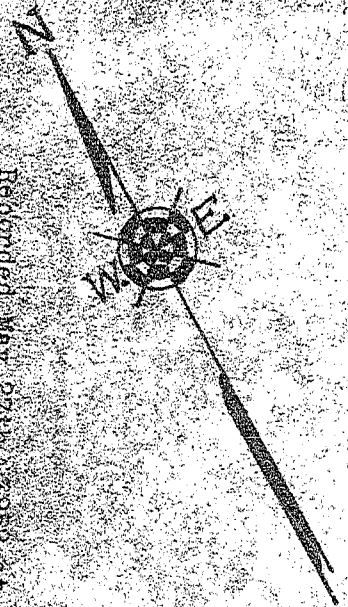

Recorded May 27th 1944 at 11:00 A. M. #12041

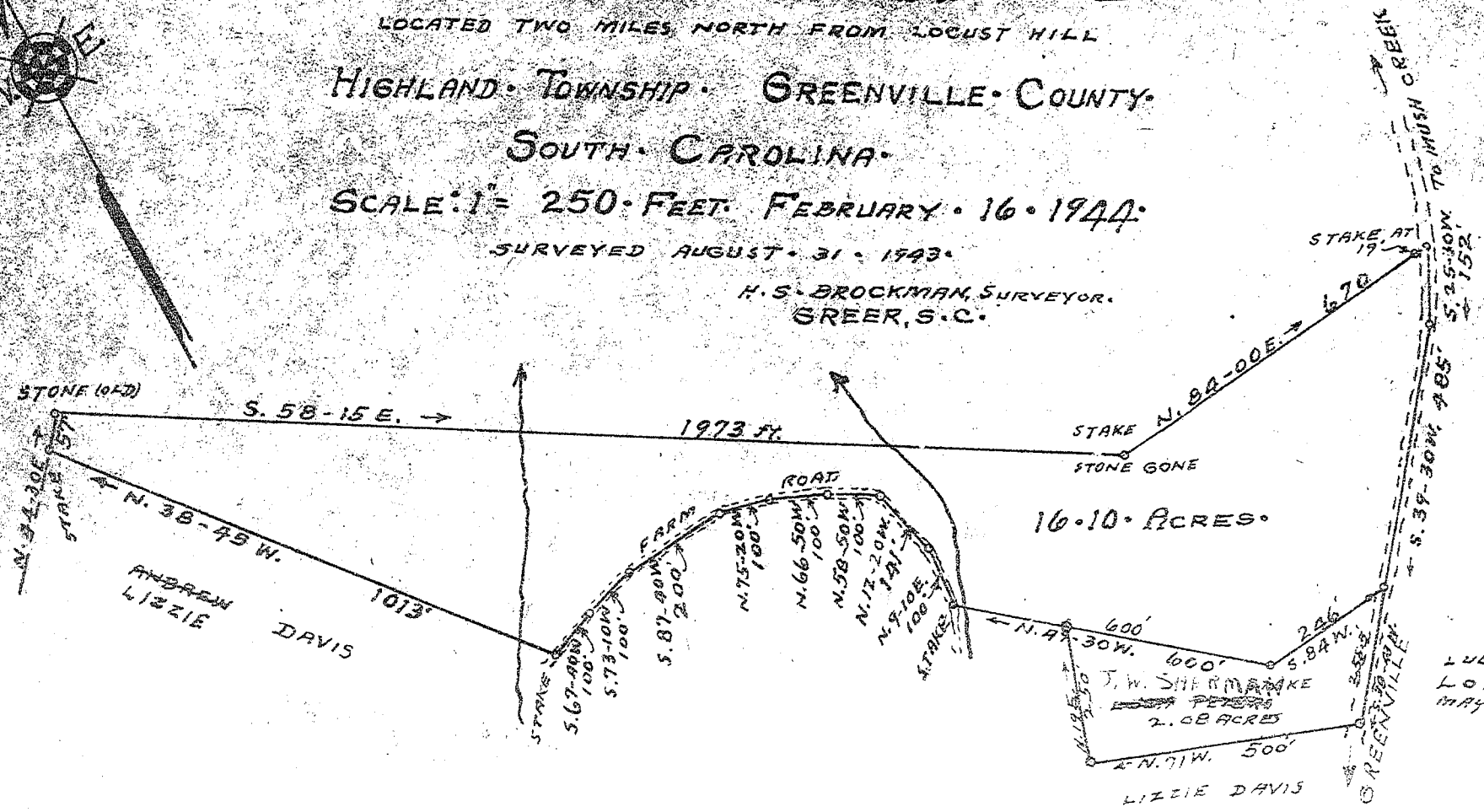

16.10 ACRES.

LULA PETERS  
 LOT SURVEYED  
 MAY 16 1950  
 H. S. B.