

PROPERTY OF  
**HARLEY McABEE**

LOCATED ONE HALF MILE WEST FROM WASHINGTON BAPTIST CHURCH

APR 11 1952

ONEAL TOWNSHIP GREENVILLE COUNTY

SOUTH CAROLINA

SCALE: 1" = 100 FEET APRIL 6 1952

ROAD LINES SURVEYED BY ME JANUARY 9 1952  
ALL OTHER LINES WERE TAKEN FROM PLAT OF JIM GREEN  
ESTATE PLAT MADE BY J. H. ATKINS, SURVEYOR.

H. S. BROCKMAN, REG. SURVEYOR  
GREER, S. C. NO. 959

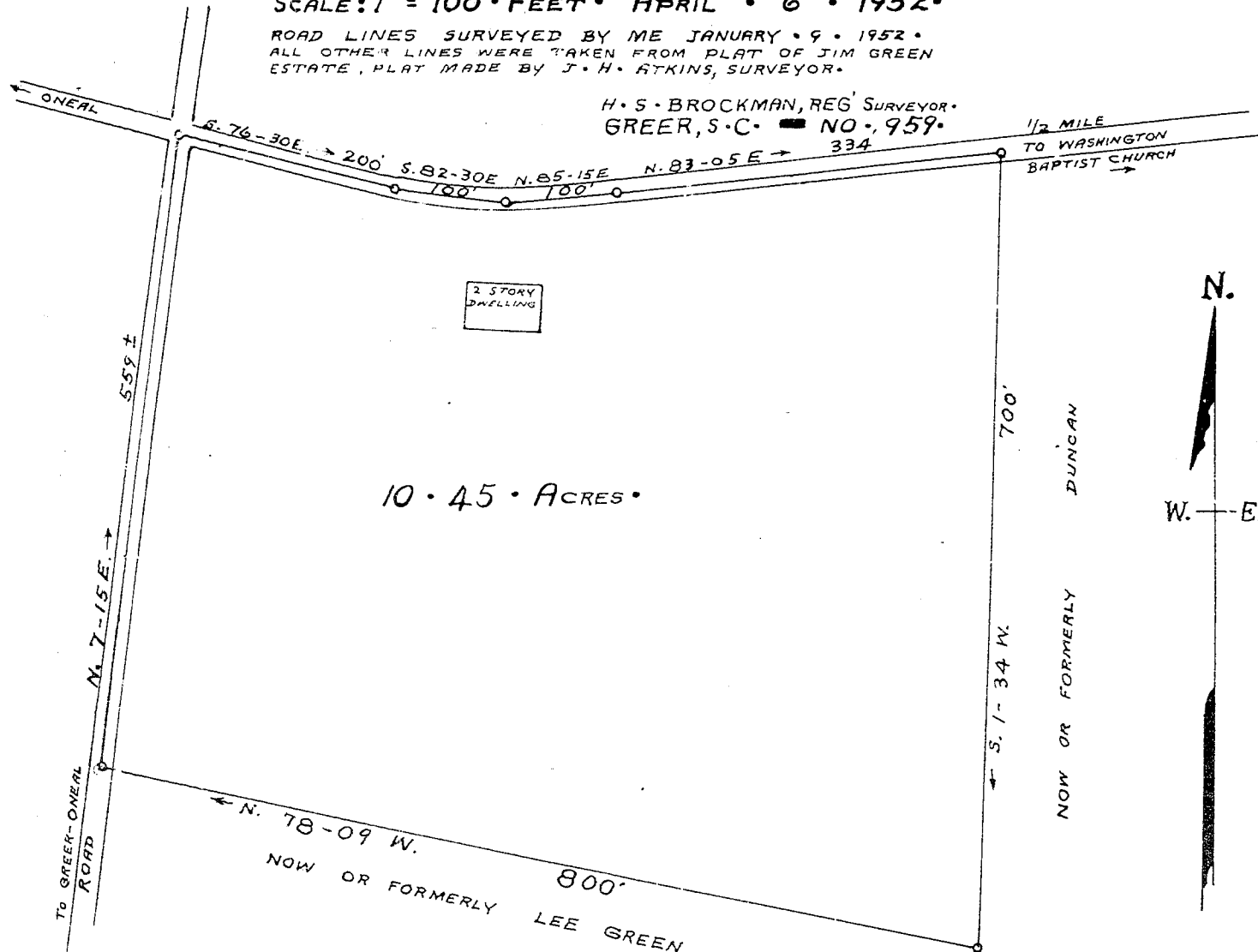

Recorded April 11th. 1952 at 10:00 A. M. #8515