

SCALE: 10 CHAINS PER INCH

FILED
GREENVILLE CO. S. C.

JUL 27 1951
17401

JUL 27 11 04 AM 1951

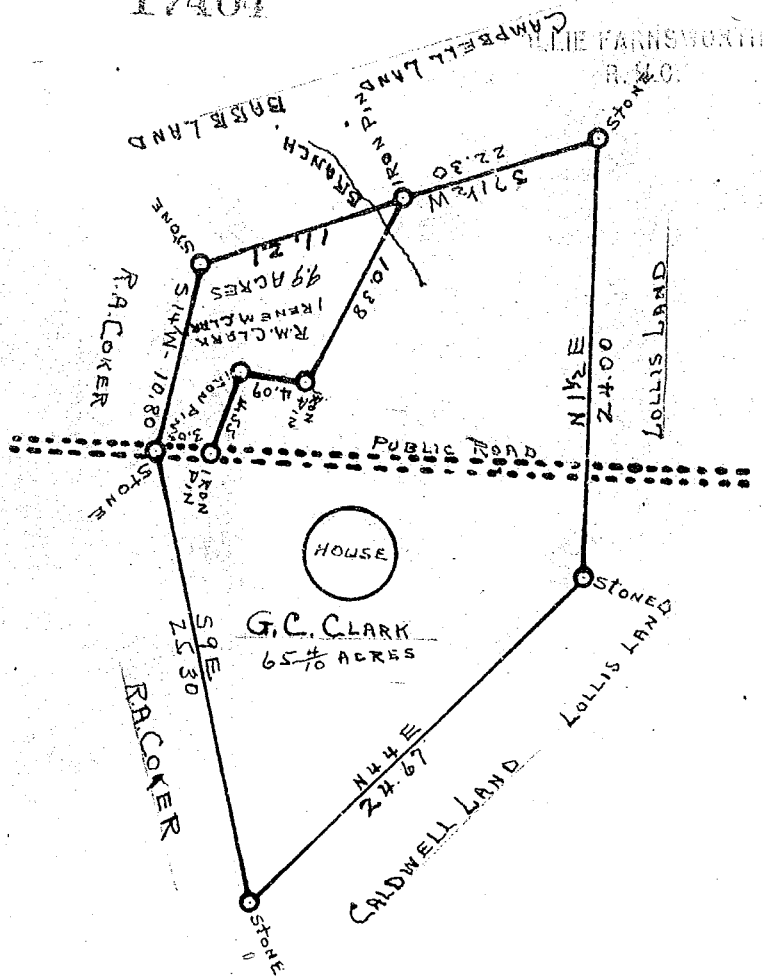

State of South Carolina
County of Greenville

This plat represents a certain piece of parcel or tract of land situate and being in Oaklawn Township, State and County aforesaid. It is the property of Grover C. and Meddie G. Clark and the purpose of this plat is to show that part being conveyed to Robert M. and Irene M. Clark. This plat made from information furnished by Grover C. Clark.

W. Atkins
July 25, 1951