

FEW PROPERTY

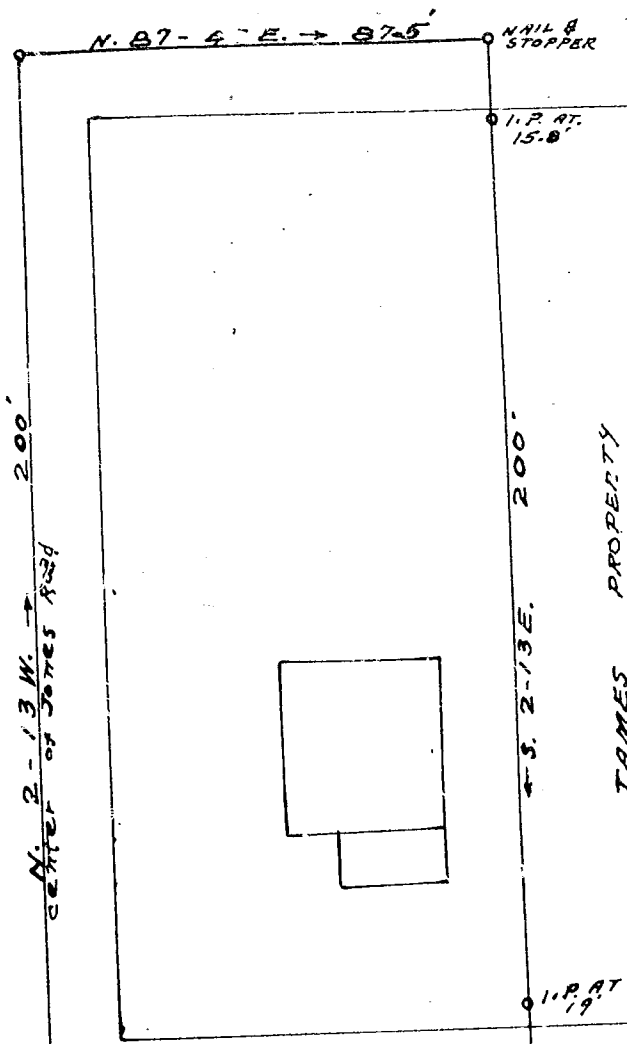

JAMES BRILEY LOT



JAMES PROPERTY

EDGE OF 18' SLAB

OLD U.S. HIGHWAY NO. 29

GREER 1/2 MI.

PROPERTY OF

CHARLES DAVID BALLENGER

LOCATED ONE HALF MILE WEST FROM GREER

CHICK SPRINGS TOWNSHIP GREENVILLE COUNTY

SOUTH CAROLINA

SCALE: 1" = 30 FEET

OCTOBER 4 1948

SURVEYED SEPTEMBER 9 1948

H.S. BROCKMAN, REG. SURVEYOR, GREER, S.C.

100

NOV 23 1948

25826