

SCALE: 1 CHAIN = 1 INCH

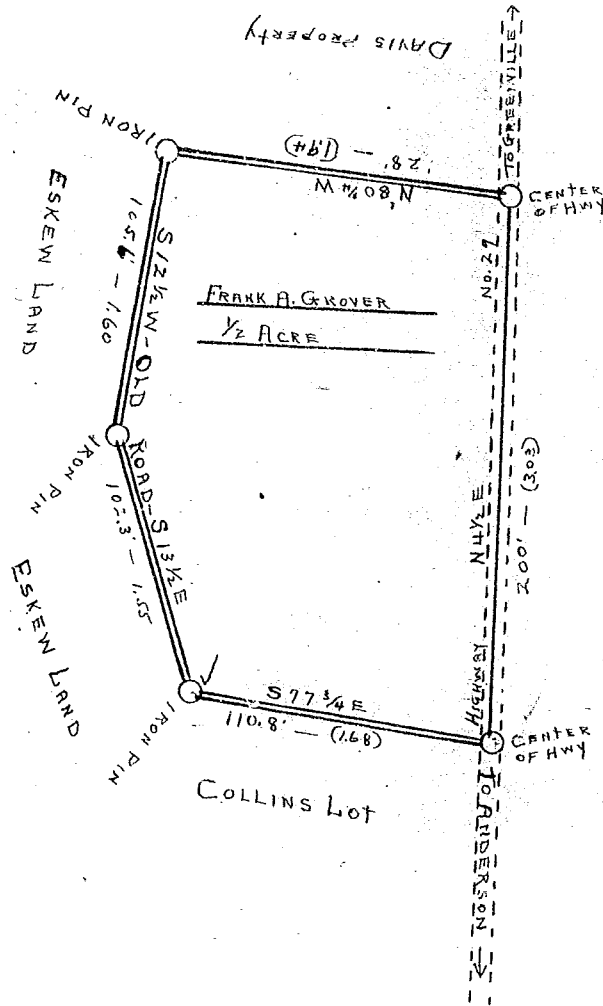

State of South Carolina
County of Greenville

This plat represents a certain piece, parcel or lot of land situate and being in Grove Township, State and County aforesaid, containing one half ($\frac{1}{2}$) of one acre, more or less.

Having such shape, marks, metes and bounds as shown.

Surveyed May, 17, A. D. 1948

W. H. King
Surveyor

12000

JUN 1 1948