

JAN 16 1948



J.C. CALDWELL

6 1/2 AC.

W.W. SOLSBER EST.

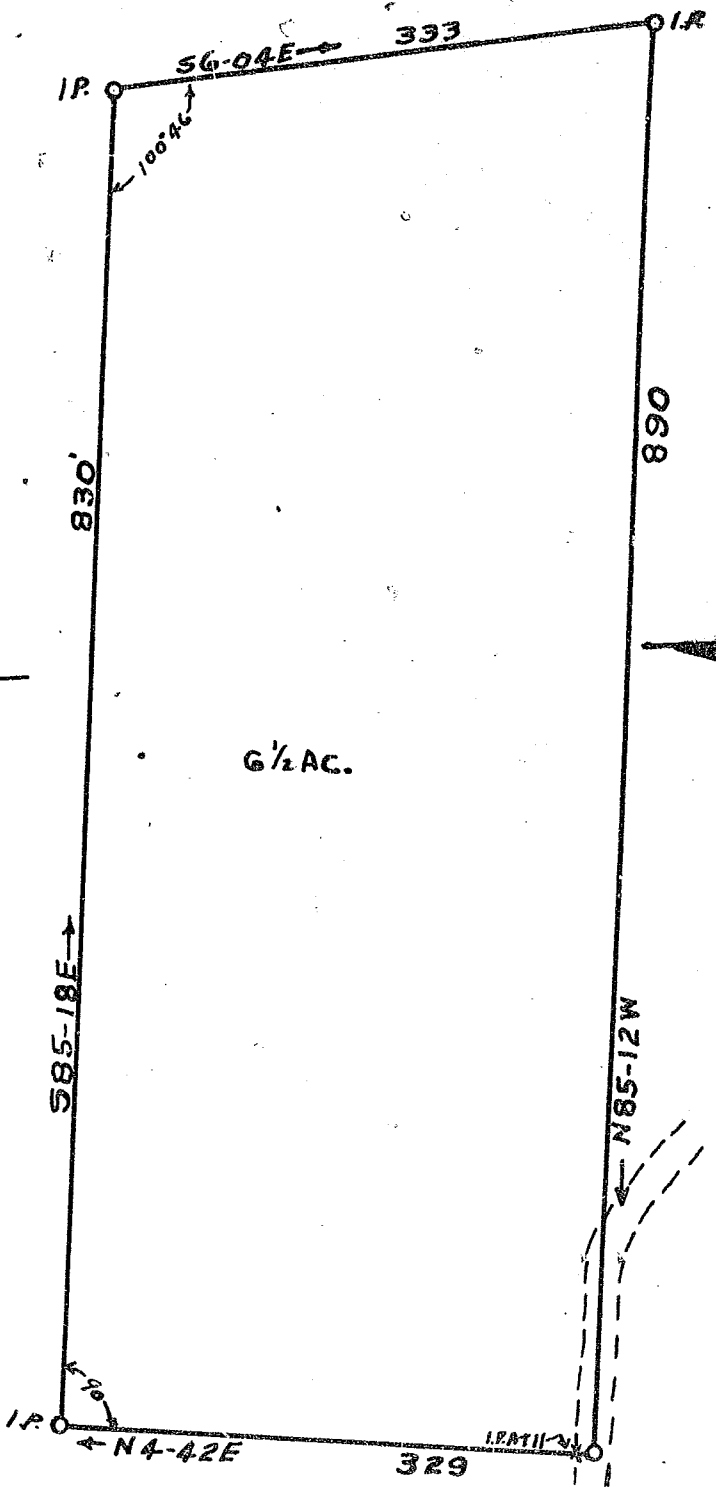

PROPERTY BEING SOLD TO  
LEOLA S. HIGHTOWER

BY

R.V. REYNOLDS.- GREENVILLE CO. S.C.

SURVEYED JAN. 20, 1947 BY *J.P. Bruce* SUR. S.C. REG.  
Buff 4204 - 1" TO 100 FT.

Recorded January 16th, 1948 at 9:00 A.M. #1050