

ALLEN

EMERY AVENUE

SECTION "5"

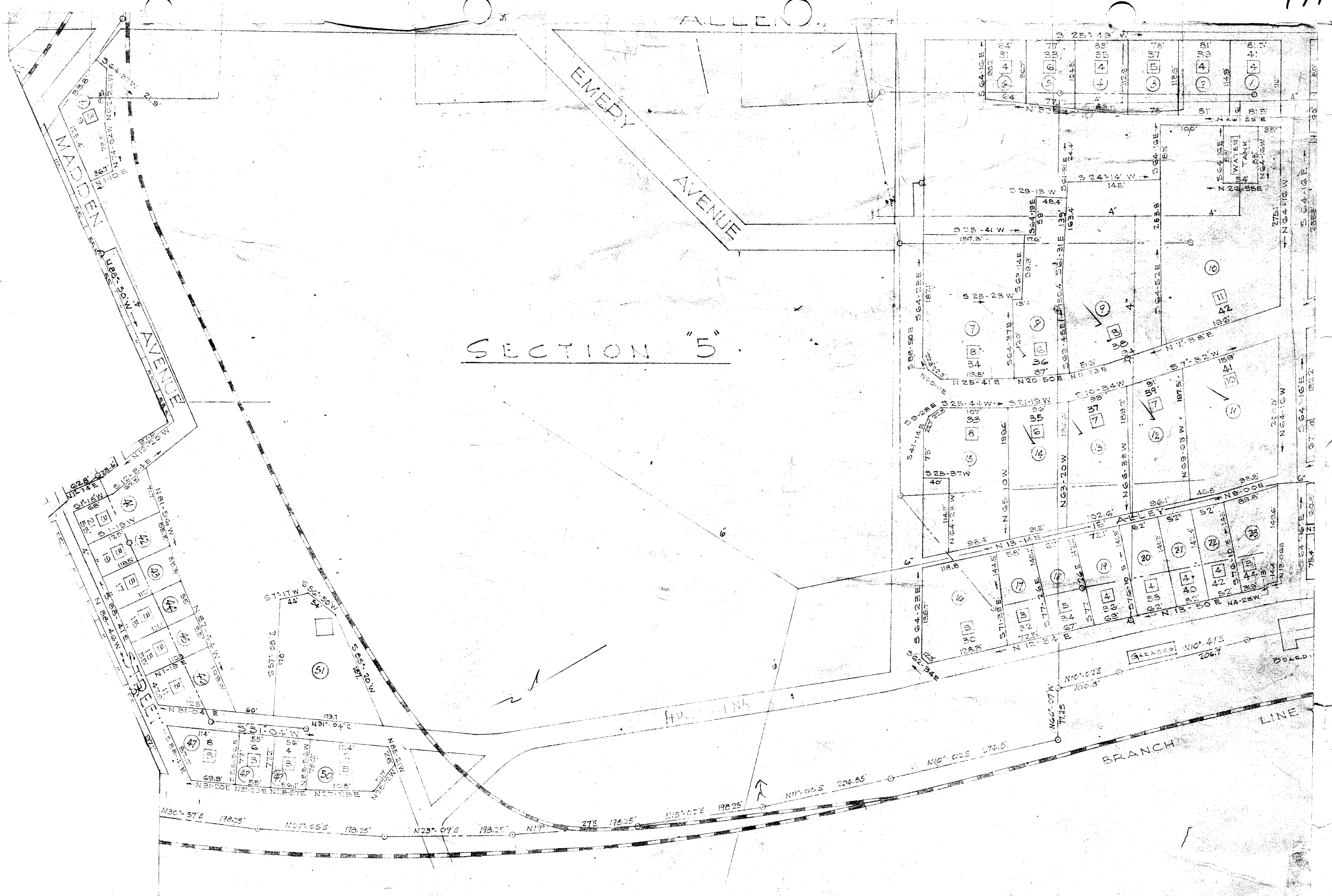

27873 DEC 23 1948

NOTE

IRON PINS AT ALL PROPERTY CORNERS.  
 ALL STREETS PAVED AND WITH SIDEWALKS,  
 CURB AND GUTTER.  
 PROPERTY LINES AND STREET RIGHT-OF-WAY  
 ARE AS ESTABLISHED ONE FOOT BACK  
 OF EXISTING SIDEWALK.  
 HOUSES ON THIS MAP ARE SHOWN IN  
 APPROXIMATE LOCATION.

Plat of This 23 Dec 1948  
 And Recorded in Vol. 8 Page 174+175-  
 Ollie Jarnaworth  
 Registrar, Missouri  
 # 27873

# SECTION 3

Part  
Section #2

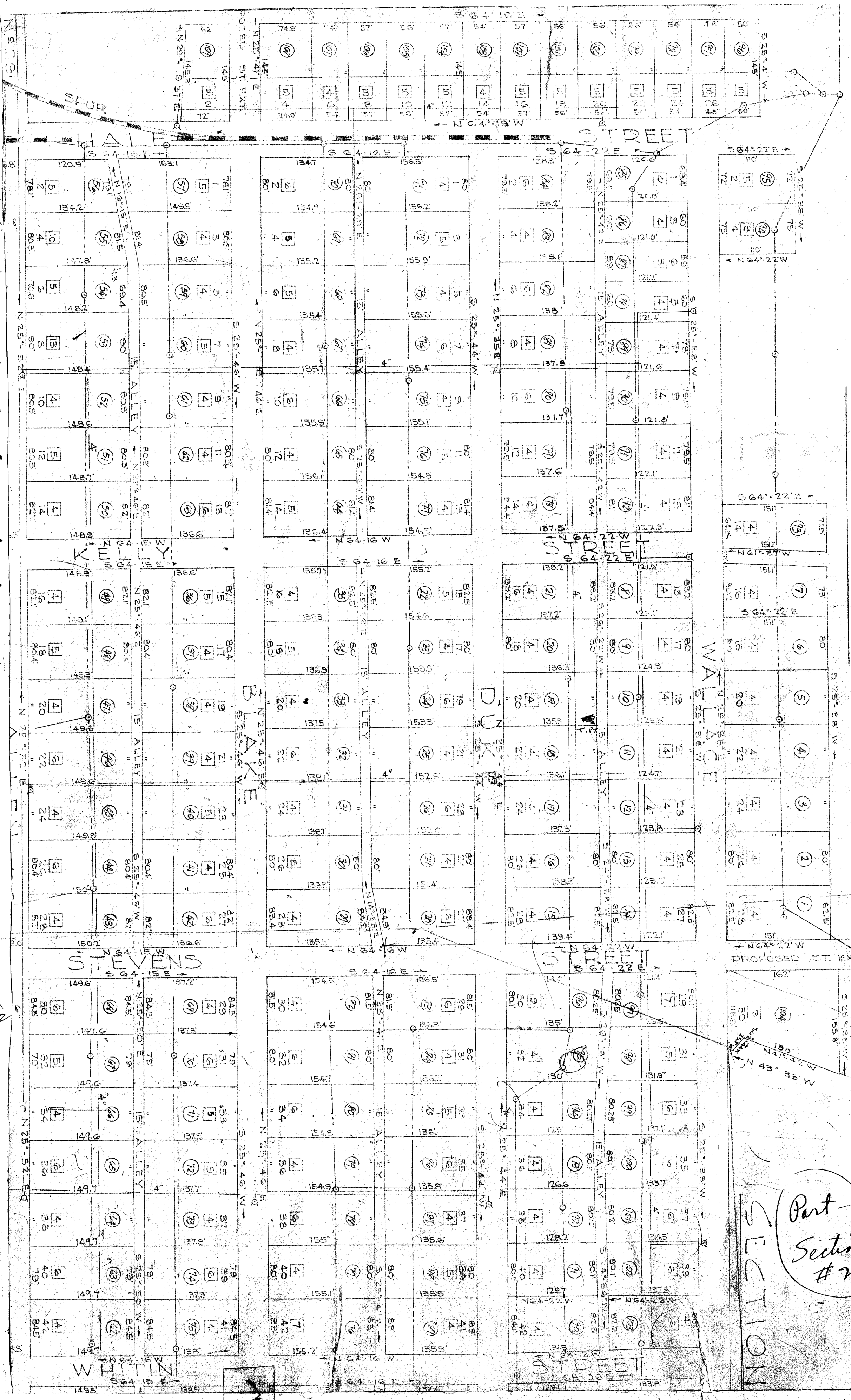

261

ALLEN ST

MEN

MILM