

73

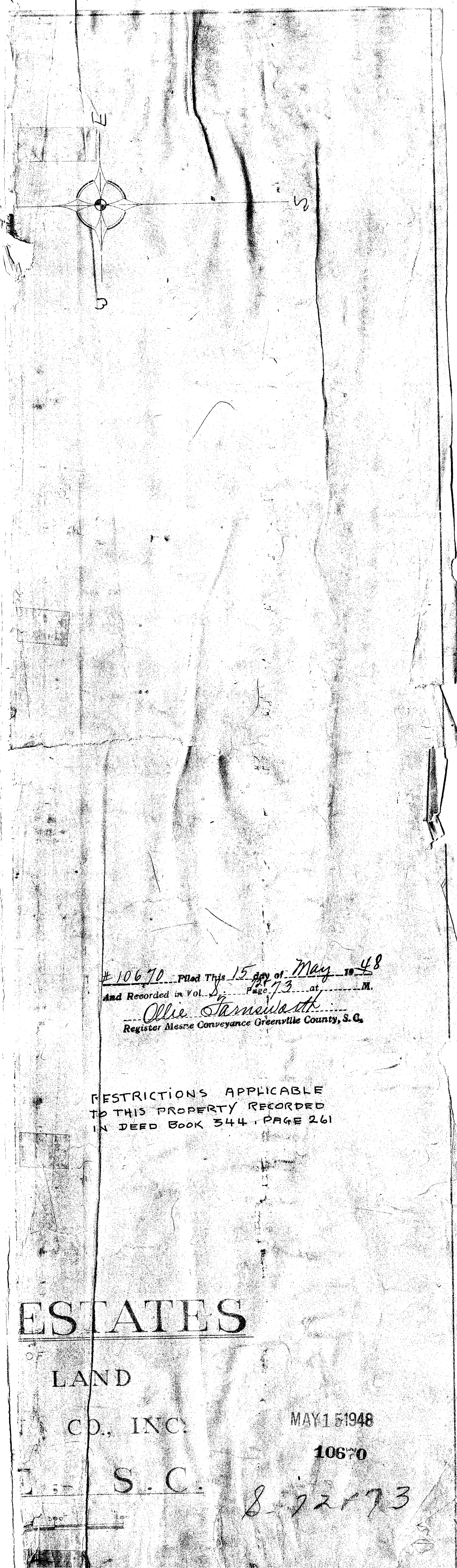

10670 Filed This 15 day of May 1948
 And Recorded in Vol. 8 Page 73 at M.
 Ollie Threlkeld
 Register Mease Conveyance Greenville County, S. C.

RESTRICTIONS APPLICABLE
 TO THIS PROPERTY RECORDED
 IN DEED BOOK 344 PAGE 261

ESTATES

OF
 LAND

CD, INC.

S. C.

MAY 15 1948

10670

8-72-73

*Caroline Land Development Co.
 Apr 27 48
 1.50
 See James Mair*

*19.9
 39.8*

See Page 99 in this book