

MAR 19 1948

5905 Filed This 19 day of March 48
And Recorded in Vol. 51, Page 27 of
Ollie Farnsworth
Register Messrs Conveyance Greenville County, S.C.

NOTE:
ALL BOUNDRIES, ROADS AND
LOTS NEITHRU N859 TRACED
FROM PLAT OF PROPERTY OF
MRS. CORINNE BATES BY
P.B. WILSON, JR., SURVEYOR -
NOV. 1945.
REVISION MADE IN ROAD
LOCATION BETWEEN 'BLOCKS'
C, D, E & F, AND LOTS N860
THRU N867 ADDED TO PLAT.

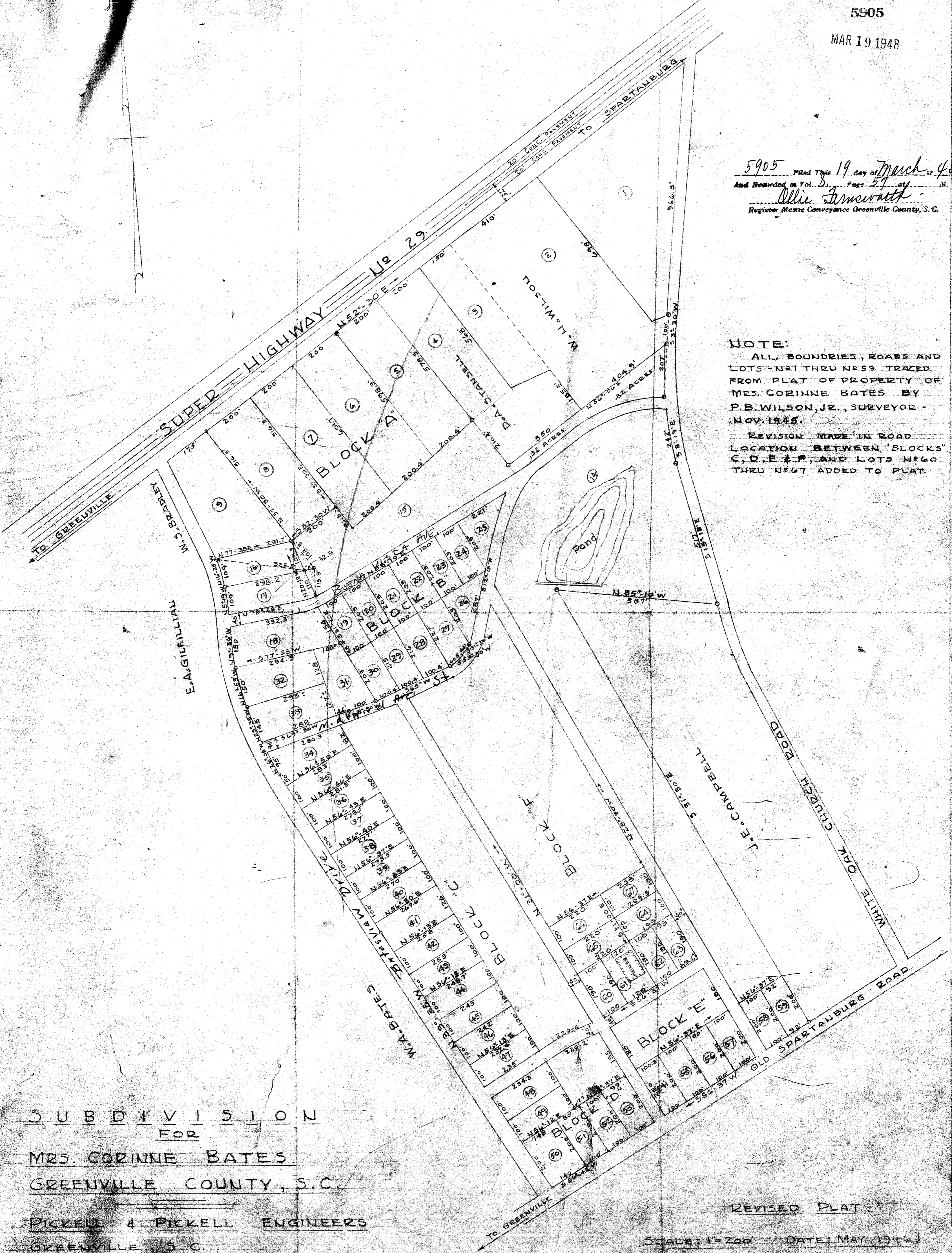

SUBDIVISION
FOR
MRS. CORINNE BATES
GREENVILLE COUNTY, S.C.

PICKELL & PICKELL ENGINEERS
GREENVILLE, S.C.

REVISED PLAT

SCALE: 1" = 200' DATE: MAY 1948