

SPARTANBURG ROAD
OLD GREENVILLE

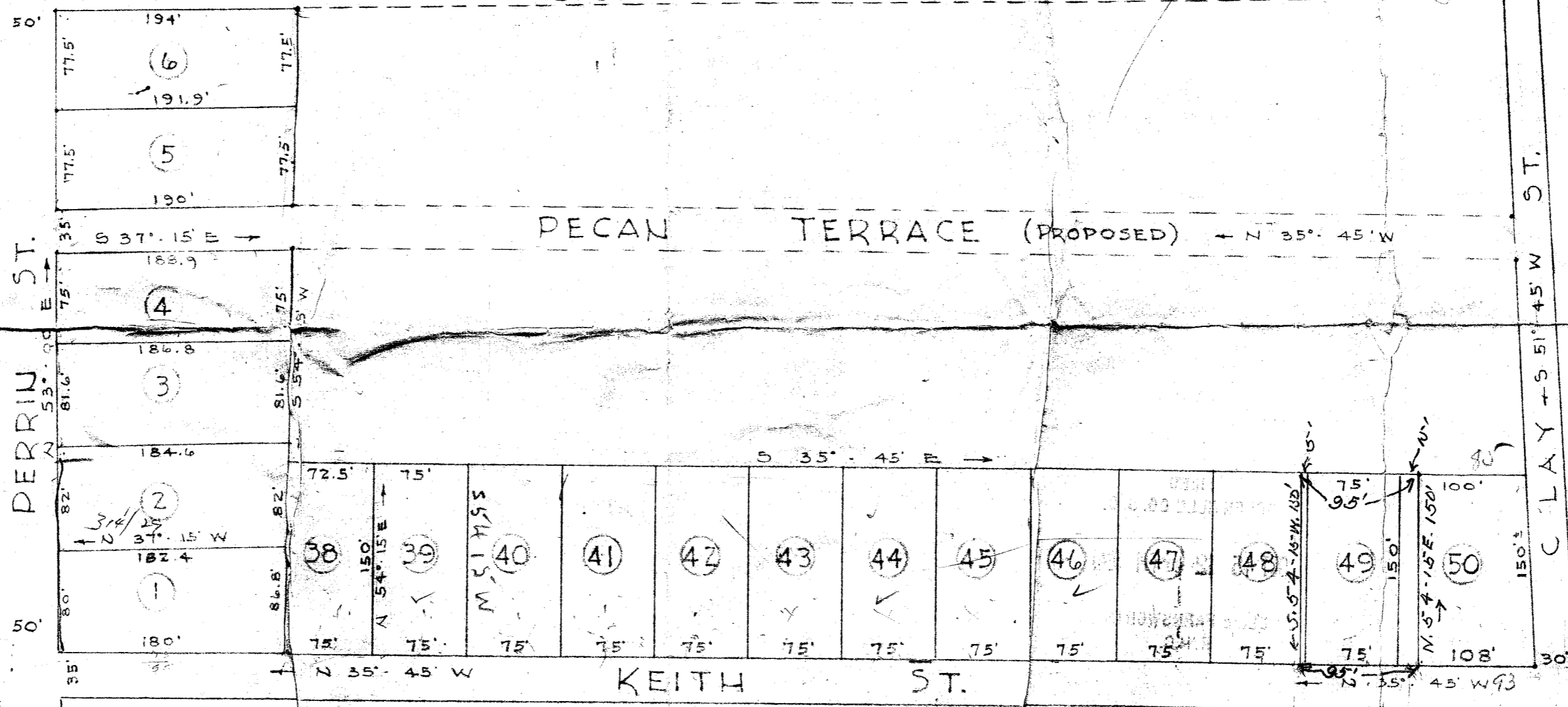

S · U · B · D · I · V · I · S · I · O · N
 OF THE
Ed B. SMITH PROPERTY
 LOCATED NEAR THE
 CITY OF GREENVILLE, S. C.
 PICKELL & PICKELL, ENGRS.
 GREENVILLE, S. C.

SCALE: 1" = 100'

DATE: JAN. 15, 1945

Filed for record in the office of
 the R. M. C. for Greenville
 County, S. C. at _____ o'clock
 on Oct 14 19 47
 and recorded in Deed Book
 _____ at page 23
OLLIE JAMES WORTH
 R. M. C. for G. Co., S. C. OCT 14 1947

489.5
489.5

200
133/113 83

151/74
400'

56.8
82

375
180
555

450
168
588