

FILED
 GREENVILLE CO. S. C.
 JAN 21 3 05 PM 1948
 OLLIE FARNSWORTH
 R. M. C.

TEXAS AVE. (UNPAVED)

WASHINGTON

W. E.

(ASPHALT)

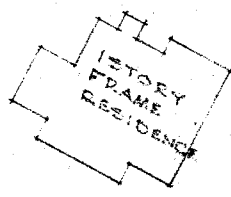

PROPERTY OF: _____
W. E. GALLMAN
 LOCATED IN "WEST HIGHLAND" NEAR THE
CITY OF GREENVILLE - S.C.

PICKELL & PICKELL ENGINEERS
 GREENVILLE - S.C.

SCALE: 1"=40' DATED: JAN. 17, 1948

1503

JAN 21 1948

NOTE: ABOVE PLAT SHOWS RE-SUBDIVISION
 OF LOTS 11 & 13.

K 50,51

1503 Filed This 21 day of Jan 1948
 And Recorded in Vol. R Page 1811 of

Ollie Farnsworth
 Register Business Conveyance Greenville County, S. C.

81