

FILED
GREENVILLE CO. S.C.

JAN 6 11 59 AM 1948

OLLIE FARNSWORTH
R.M.O.

All bearings are Magnetic

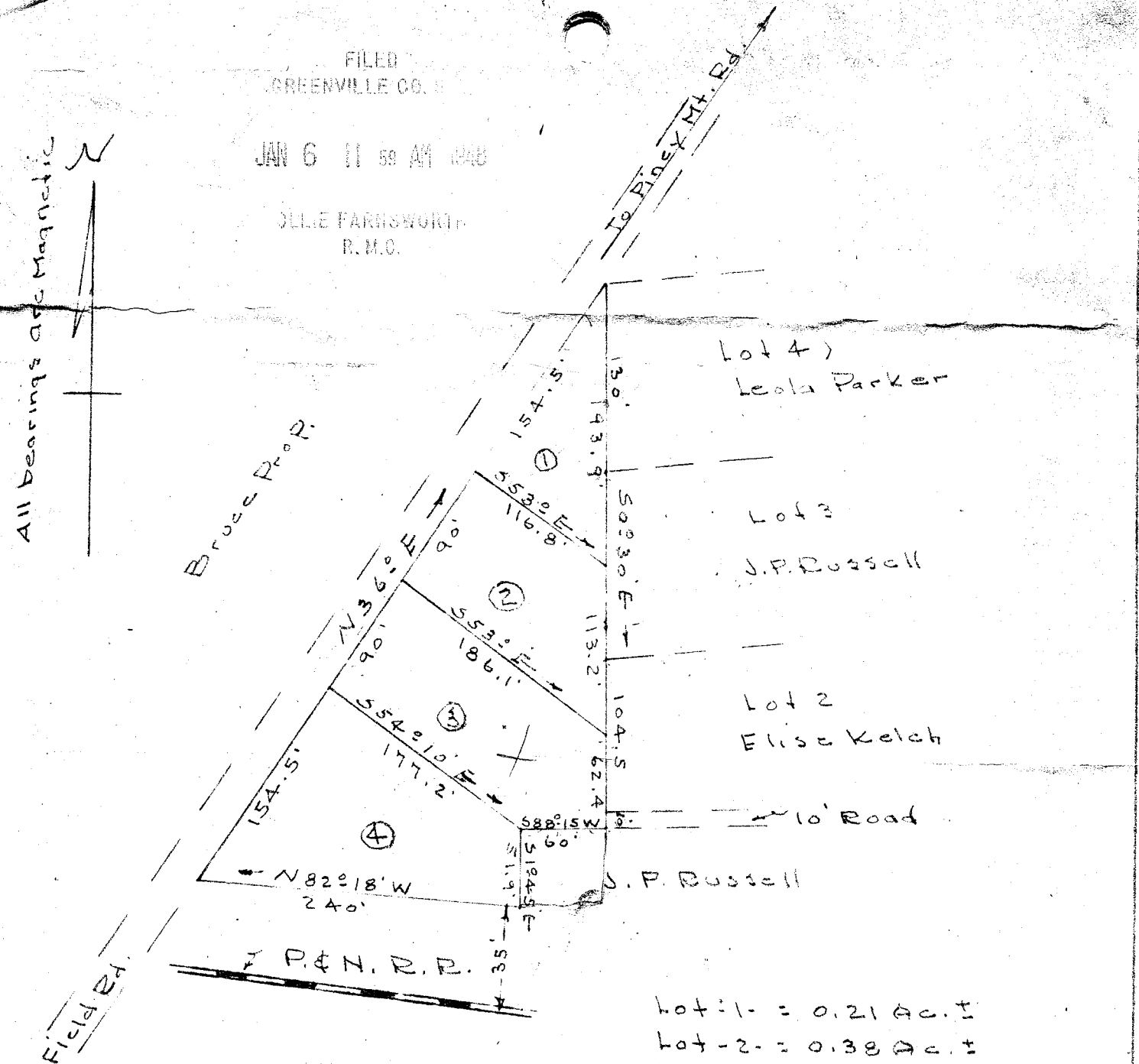

Lot 4
Leola Parker

Lot 3
J.P. Russell

Lot 2
Elise Kelch

J.P. Russell

Lot-1- = 0.21 Ac. ±
Lot-2- = 0.38 Ac. ±
Lot-3- = 0.41 Ac. ±
Lot-4- = 0.49 Ac. ±
Total = 1.51 Ac. ±

PROPERTY OF
JOHN RUSSELL
Near Piney Mt. Greenville Co.
Scale 1" = 100'. Jan. 1, 48

332

R-181

JAN 6 1948

Iron Pins at all corners.

J.C. Hill - L.S. No 805

332 Filed This 6 day of Jan. 19 48
And Recorded in Vol. R Page 181 at M.
Ollie Farnsworth
Register Mesne Conveyance Greenville County, S.C.