

FILED  
GREENVILLE CO. S. C.

2259

FEB 2 10 02 AM 1948

FEB 2 1948

OLLIE FARNSWORTH  
R.M.C.

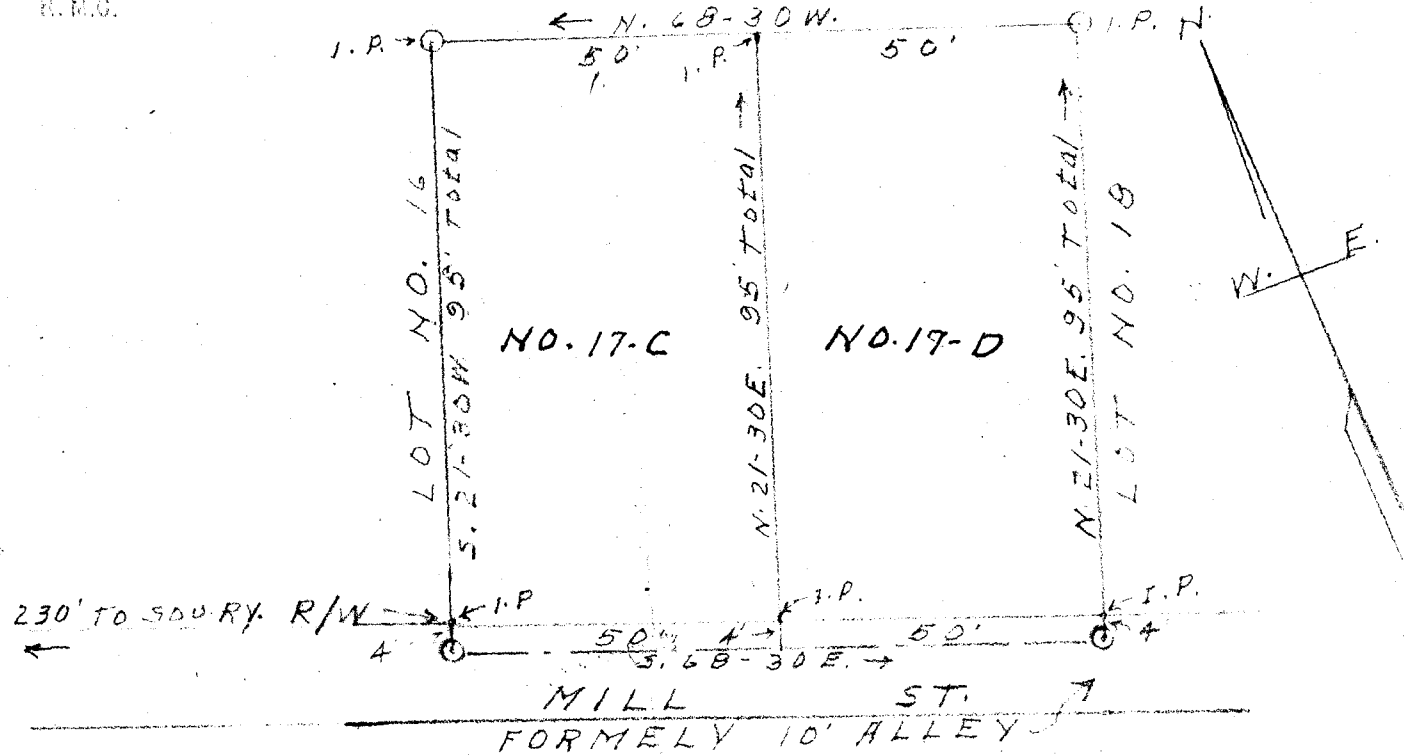

PROPERTY OF  
MAGGIE MAE LAMPE  
NEAR GREENVILLE-S-C-  
scale 1" = 30' - - - - - JAN. 1948

W. J. Riddle - surveyor

2259 Filed This 2 day of Feb 1948  
And Recorded in Vol. R, Page 151 of M.  
Ollie Farnsworth  
Register Meane Greenville County, S. C.