

4

FEB 11 1948

2885

FILED  
GREENVILLE CO. S.C.  
FEB 11 10 48 AM 1948  
OLLIE FARNSWORTH  
R.M.C.

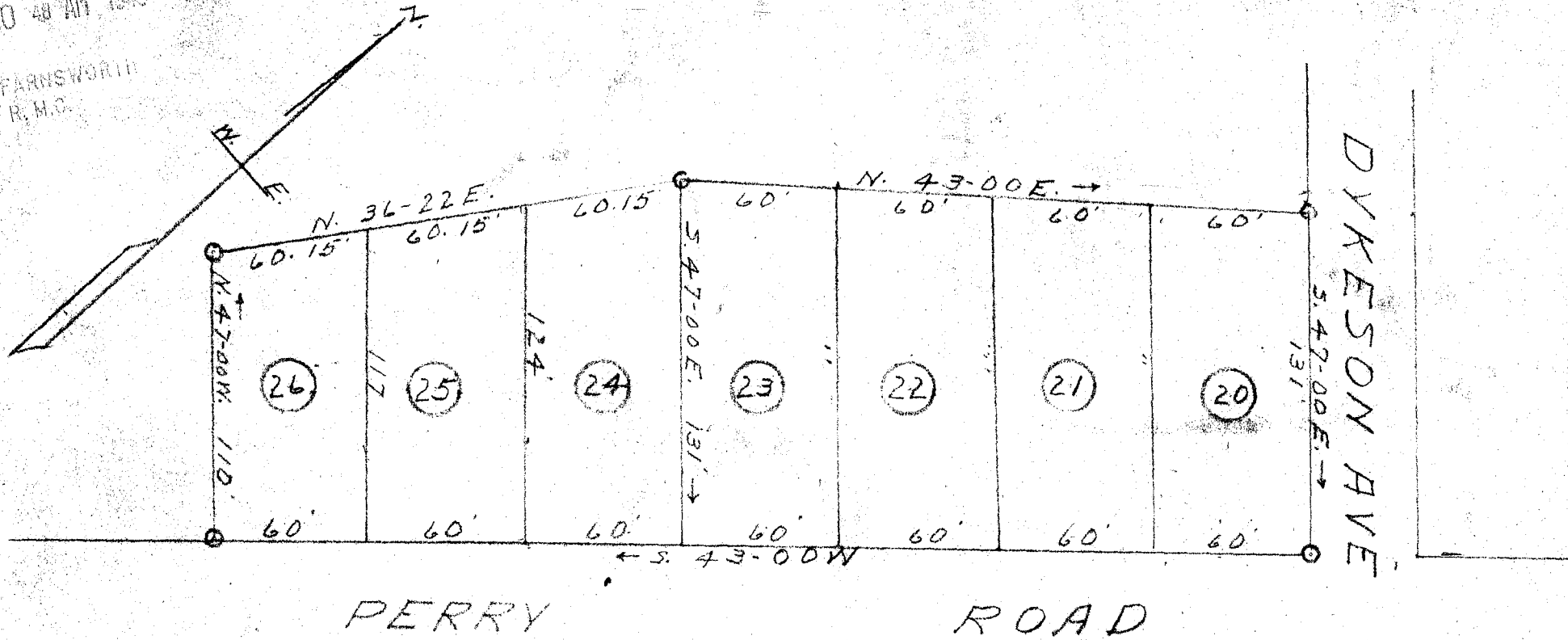

PROPERTY OF  
 ETHEL Y. PERRY EST.  
 NEAR GREENVILLE - S.C.  
 scale 1" = 60' ----- Feb. 1948  
 W. J. Riddle - surveyor

R-102

# 2885 Filed This 11 day of Feb 1948  
 And Recorded in Vol. R. Page 102 at M.

Ollie Farnsworth  
 Register Mesne Conveyance Greenville County, S.C.