

ARLINGTON AVE.

CURB 2

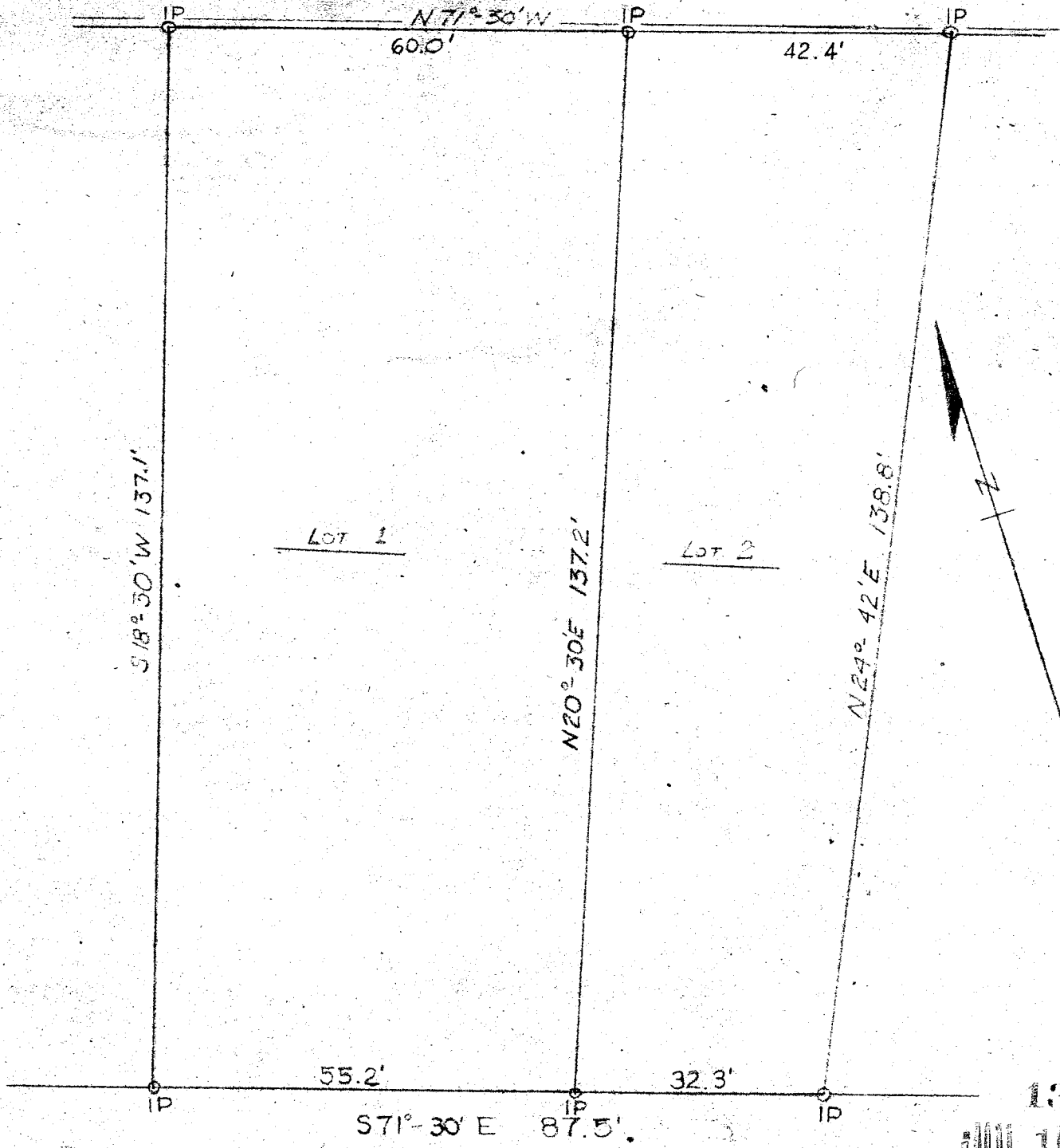

1376
JUL 16 1947

PROPERTY OF
MRS. SARAH C. McSWAIN
ARLINGTON AVE. GREENVILLE S.C.
SCALE: 1" = 20' 14 JULY 1947

PIEDMONT ENGINEERING SERVICE, GREENVILLE S.C.

B4 P23

#13761 Filed This 16 day of July 19 47
And Recorded in Vol. R, Page 5 at M

Ollie Barnworth
Register Mesne Conveyance Greenville County, S.C.