

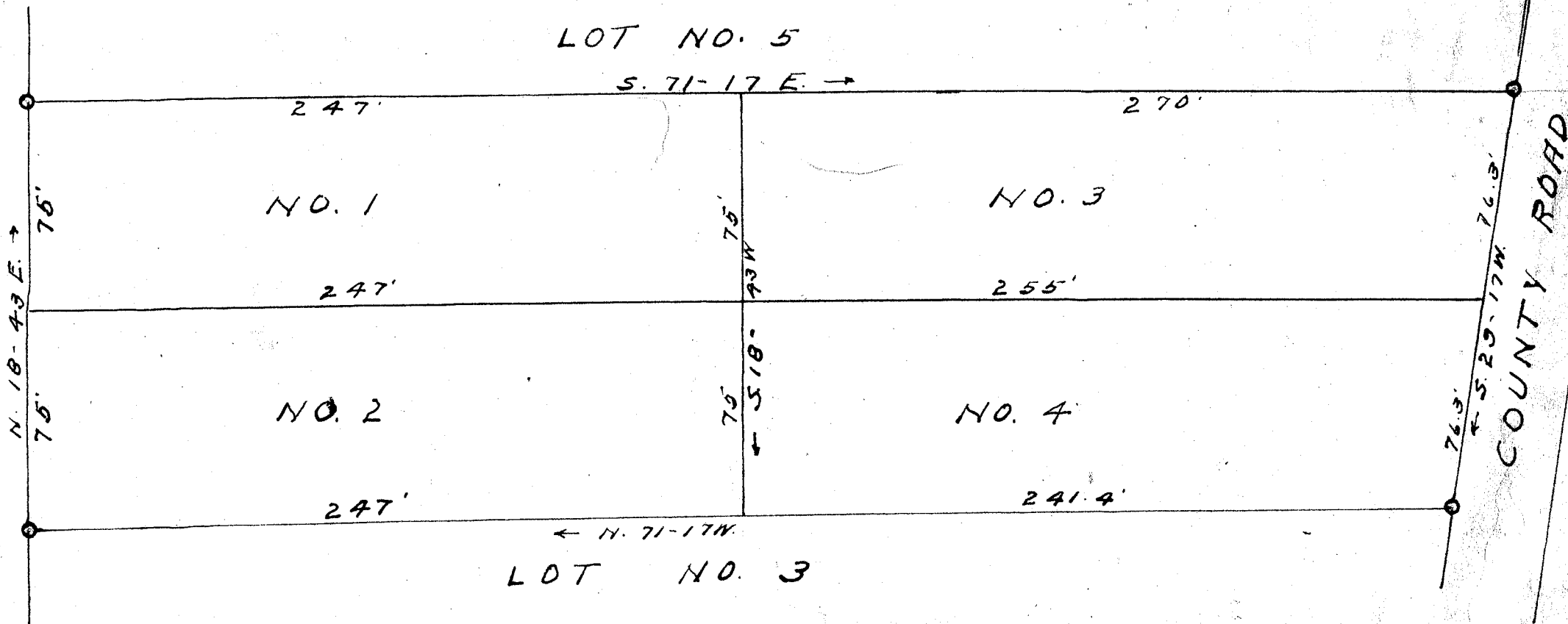

RASOR DRIVE



9975 Filed This 22 day of May 1947

Recorded in Vol. 2 Page 199 at

Ellie Jamsworth

Master Mesne Conveyance Greenville County, S.C.

PROPERTY OF
A. S. CAMPBELL
NEAR GREENVILLE-S.C.
Scale 1" = 50' ----- MAY 1947

W. J. Riddle - surveyor.

"NOTE" see Plat Book 1
pages 69-70. LOT NO. 4.