

From County of parts  
on 1300m 10/12/1977  
4949  
219  
41

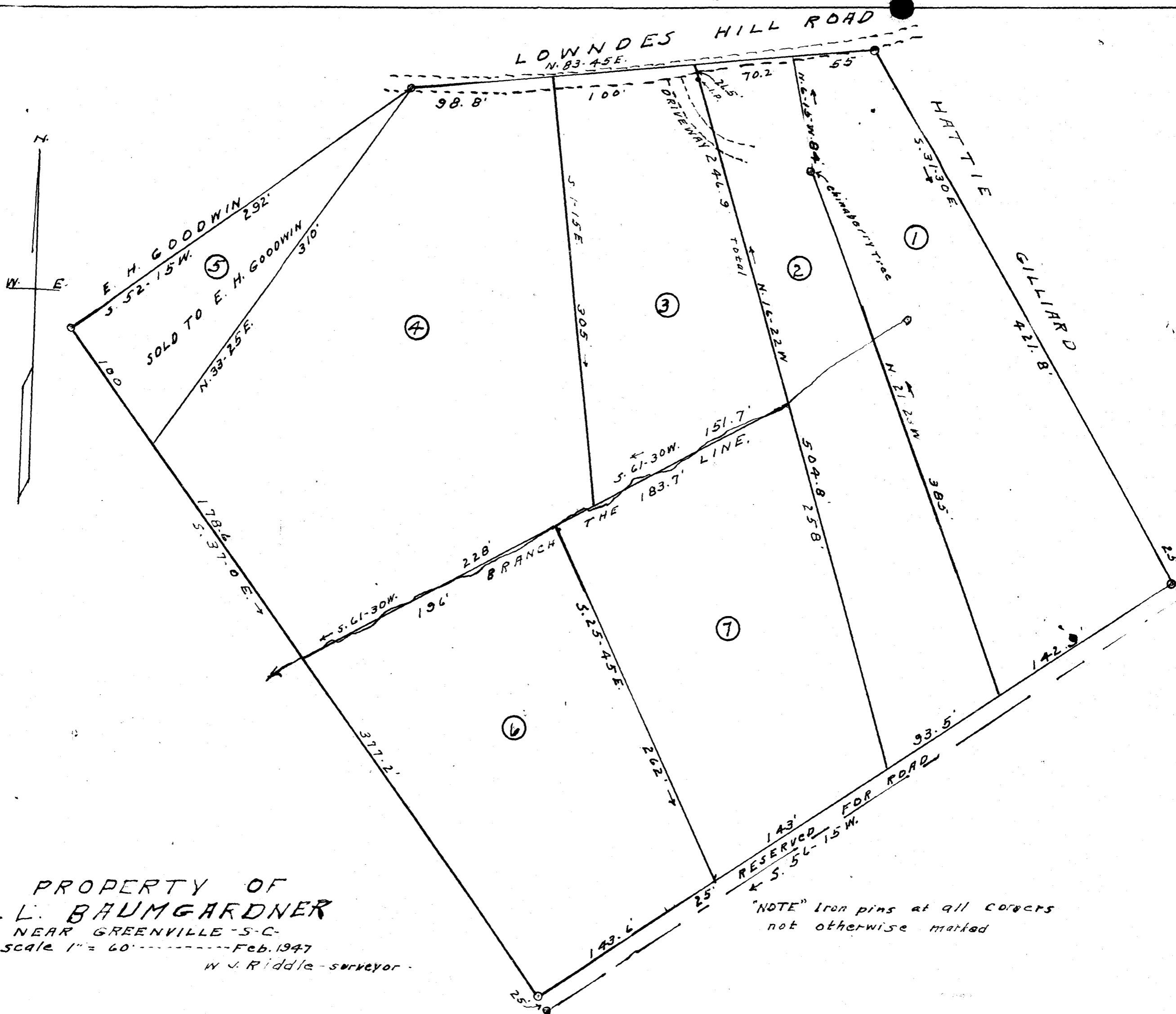

PROPERTY OF  
H. L. BAUMGARDNER  
NEAR GREENVILLE - S. C.  
Scale 1" = 60' ----- Feb. 1947  
W. J. Riddle - surveyor

"NOTE" Iron pins at all corners  
not otherwise marked