

Scale of 5 chs. Per inch

South Carolina  
Greenville County

I have surveyed the above tract of which consist of 3 tracts and contains <sup>an</sup> the aggregate 29.8 Acres surveyed Feb. 16<sup>th</sup> 1924 and Dec. 16<sup>th</sup> 1946  
H. A. Hester L.S.

Property of  
JOHN H. McCONNELL  
CHICK SPRINGS TOWNSHIP  
GREENVILLE COUNTY  
SOUTH CAROLINA  
SCALE 1" = 100 FEET  
SUBDIVIDED FOR ROWE LAND CO.  
Nov. 18, 1946.  
H. L. DUNAHOO, Surveyor  
Winder, GA.

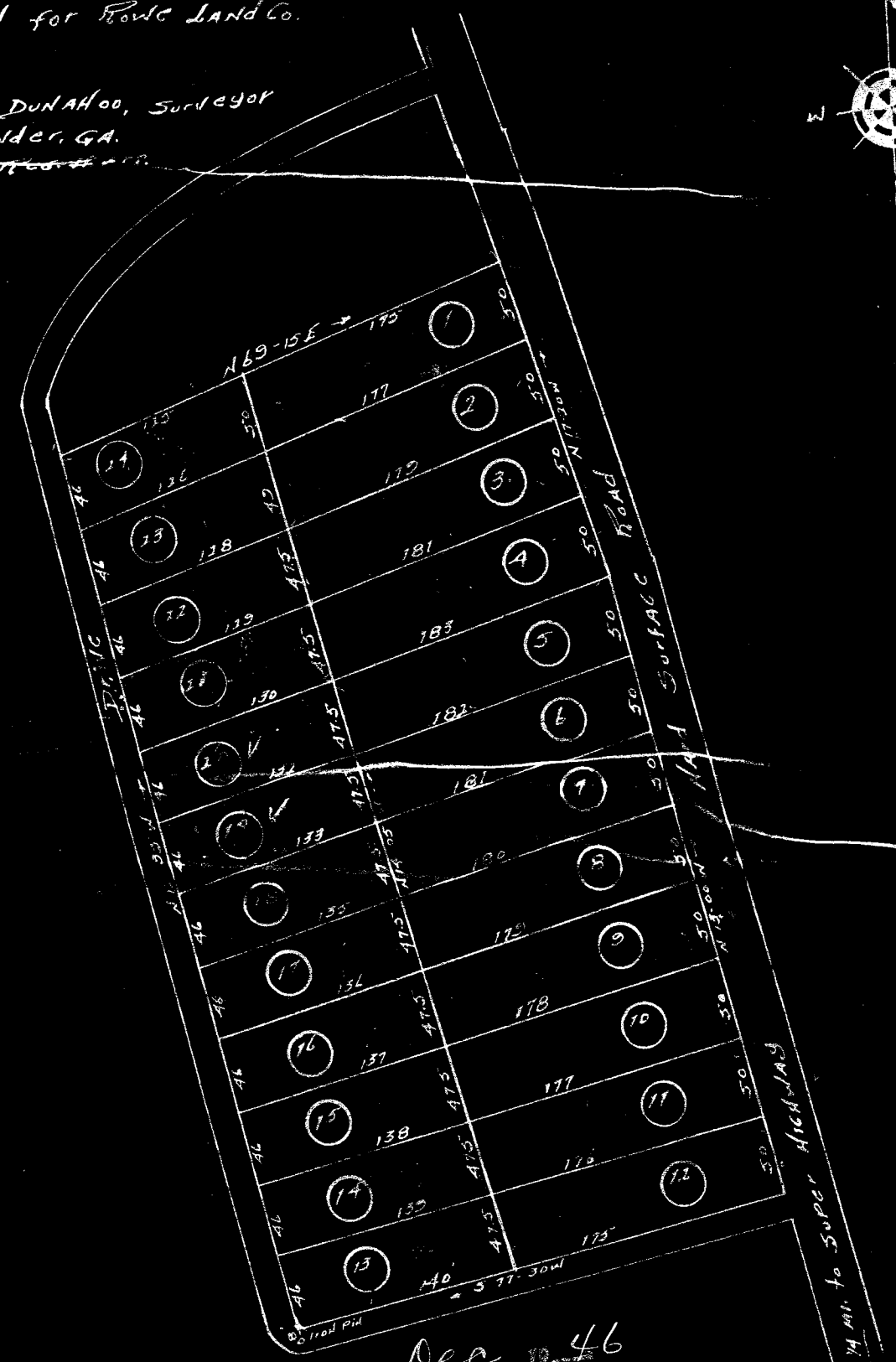

#20849  
Dec 10 1946  
Ollie Jamsworth  
Register of Deeds Greenville County, S.C.

#87  
2 Jan 47  
Ollie Jamsworth