

149

2. Filed This 21. day of Aug 1947
in Vol. 12 Page 149
Allen J. Lawrence
Map Commission Greenville County, S.C.

(See P/38-39)

VISTA HILLS PROPERTY OF CENTRAL REALTY CORP.

NEAR GREENVILLE, S. C.
Scale 1" = 100' May 1948

DALTON & NEVEE

STONE PROPERTY

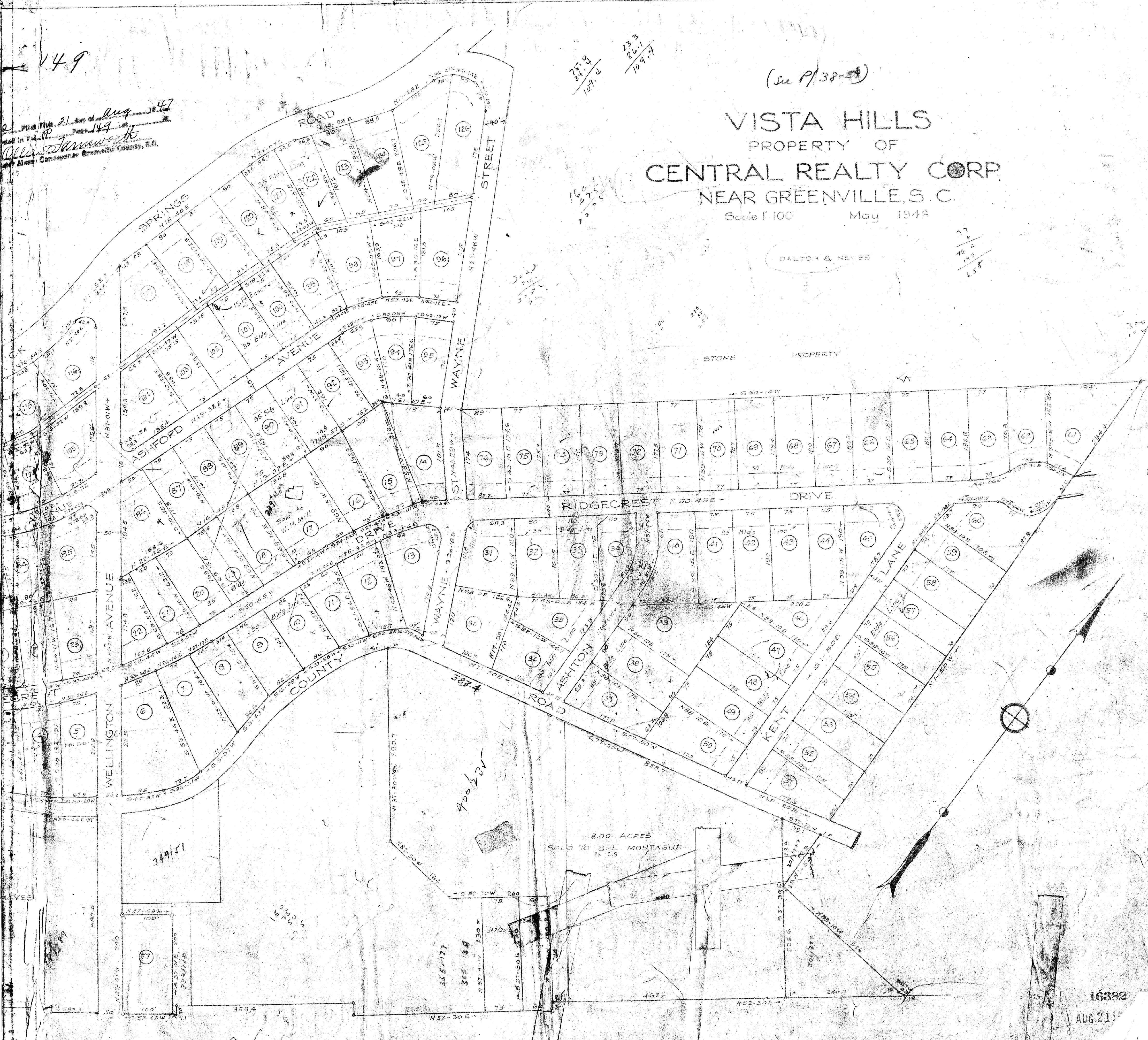

8.00 ACRES
SOLD TO B. L. MONTAGUE

16382

AUG 21 1948

Approved: *Raymond J. ...*
City of Greenville, S.C.

Handwritten notes: $\frac{27.9}{107.4}$, $\frac{23.3}{107.4}$

Handwritten notes: $\frac{77}{143}$, $\frac{143}{658}$

Handwritten note: 70020

Handwritten note: 349/51

Handwritten notes: 355-127, 365-131

440
367
573

Addition to Plat of Lots 78 to 126 inclusive
Made August 1947

Approved - Zoning Commission
Aug. 18, 1947 - J. M. P. [unclear]
Secretary

#1638
And [unclear]
RM

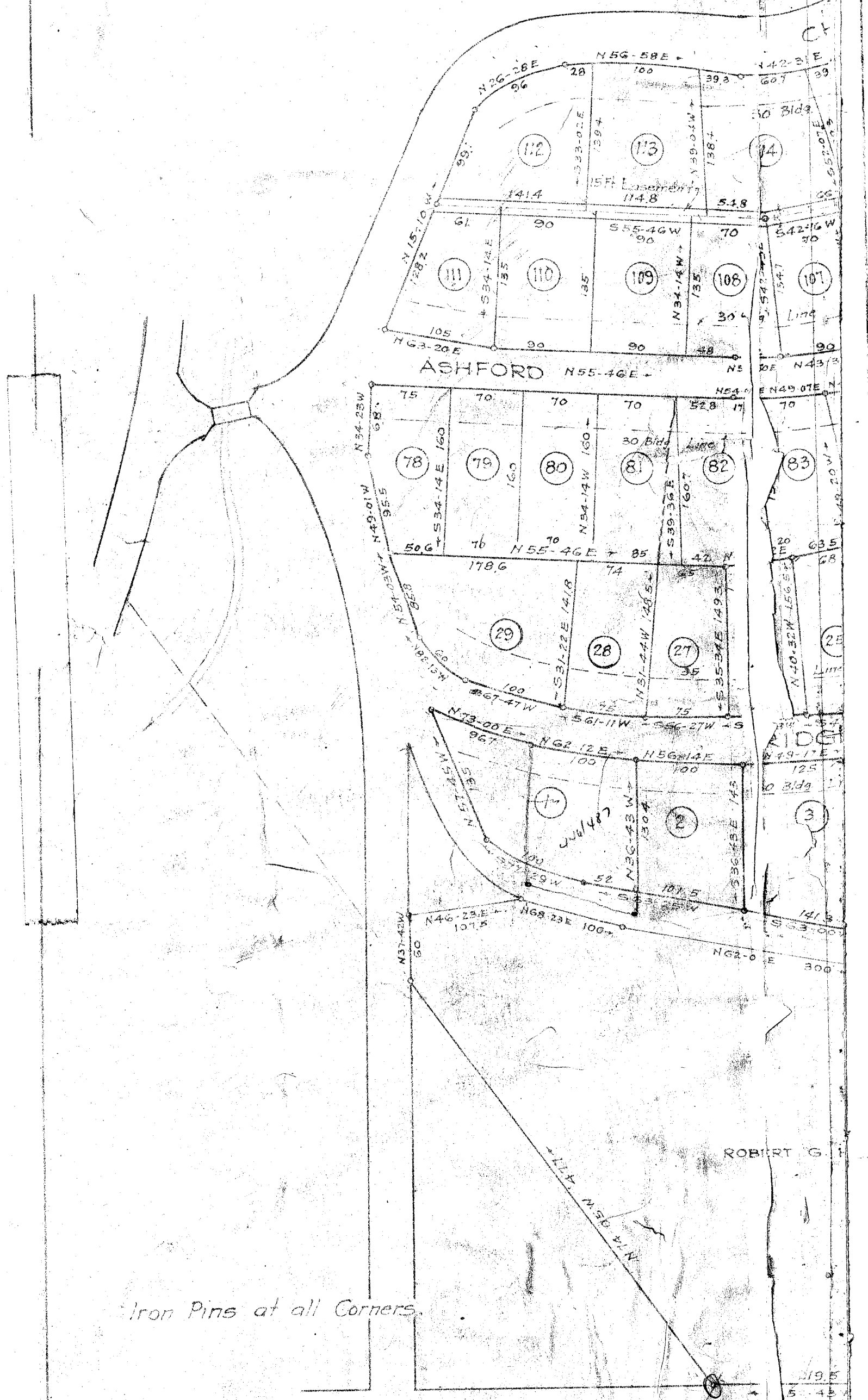

Iron Pins at all Corners.

FOR RESTRICTIONS GOVERNING THIS PROPERTY
SEE DEED BOOK 292 PAGE 229