

VICTORY TEXTILES

N 54-41W

FORD

N 56-31W

CAROLINA AVENUE

S 54-39E

AVENUE

STREET

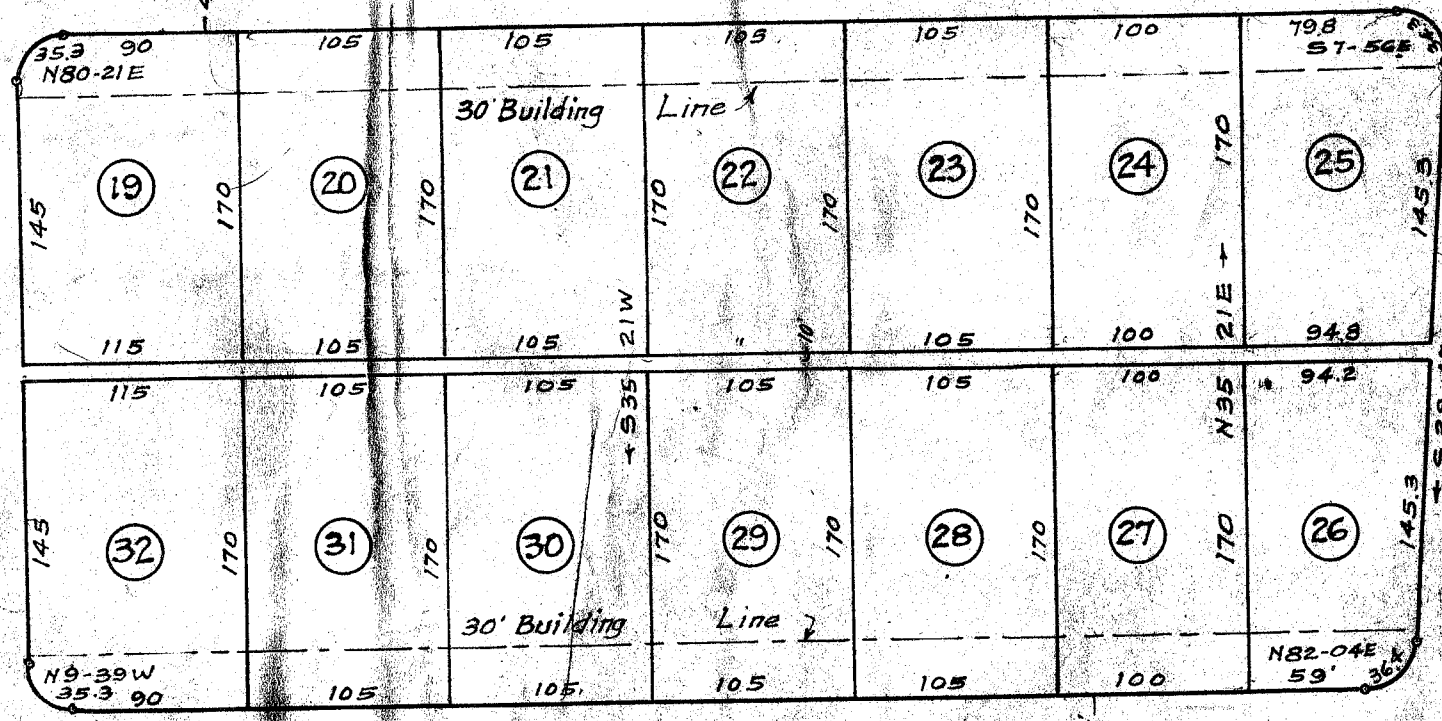
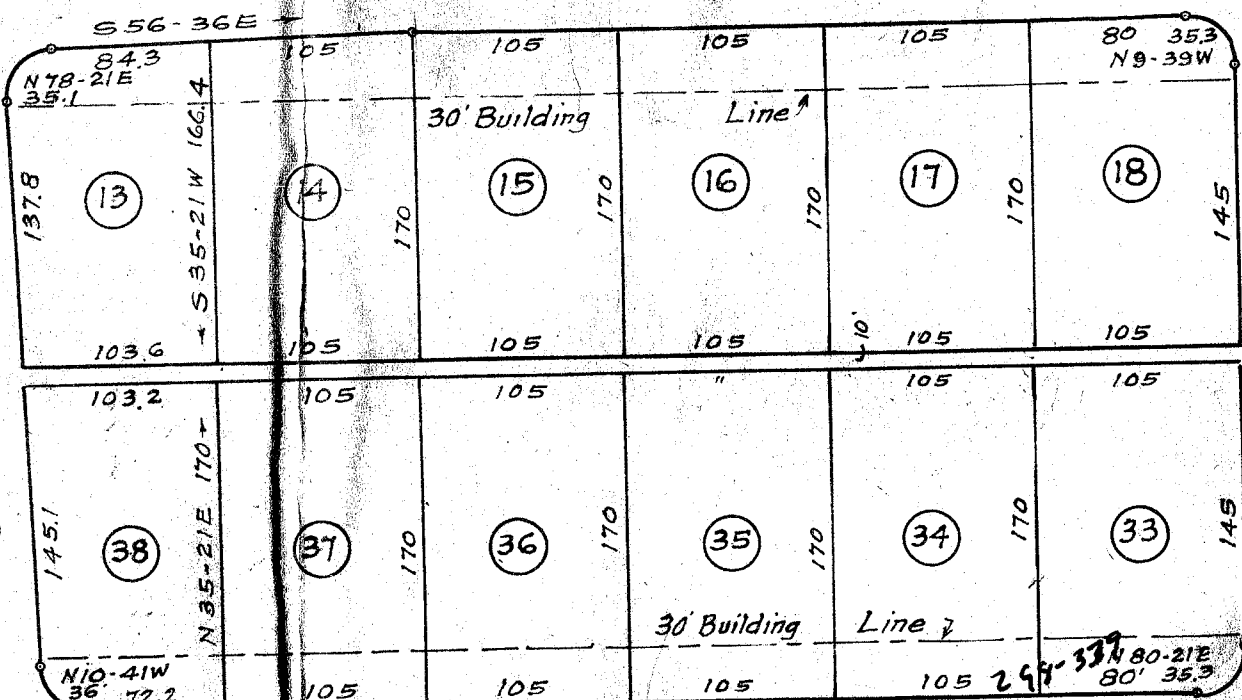

VIRGINIA AVENUE

N 54-39W

AVENUE

SUMTER STREET

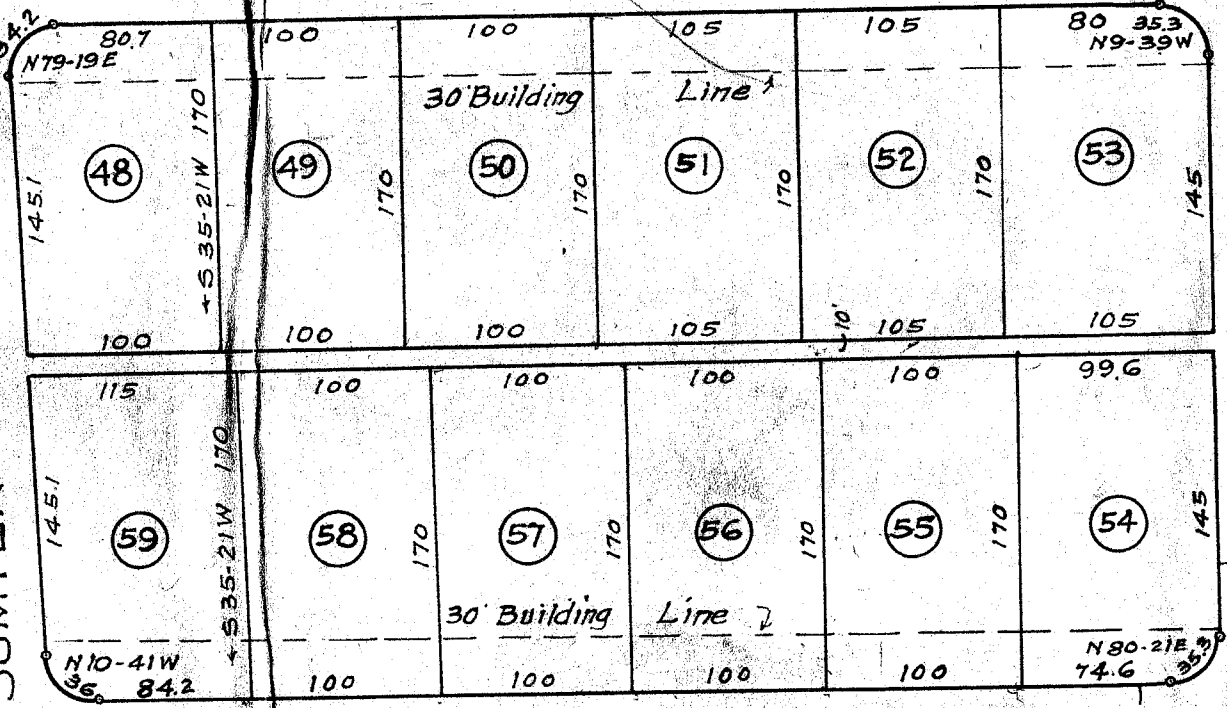

MARYLAND AVENUE

LEE STREET

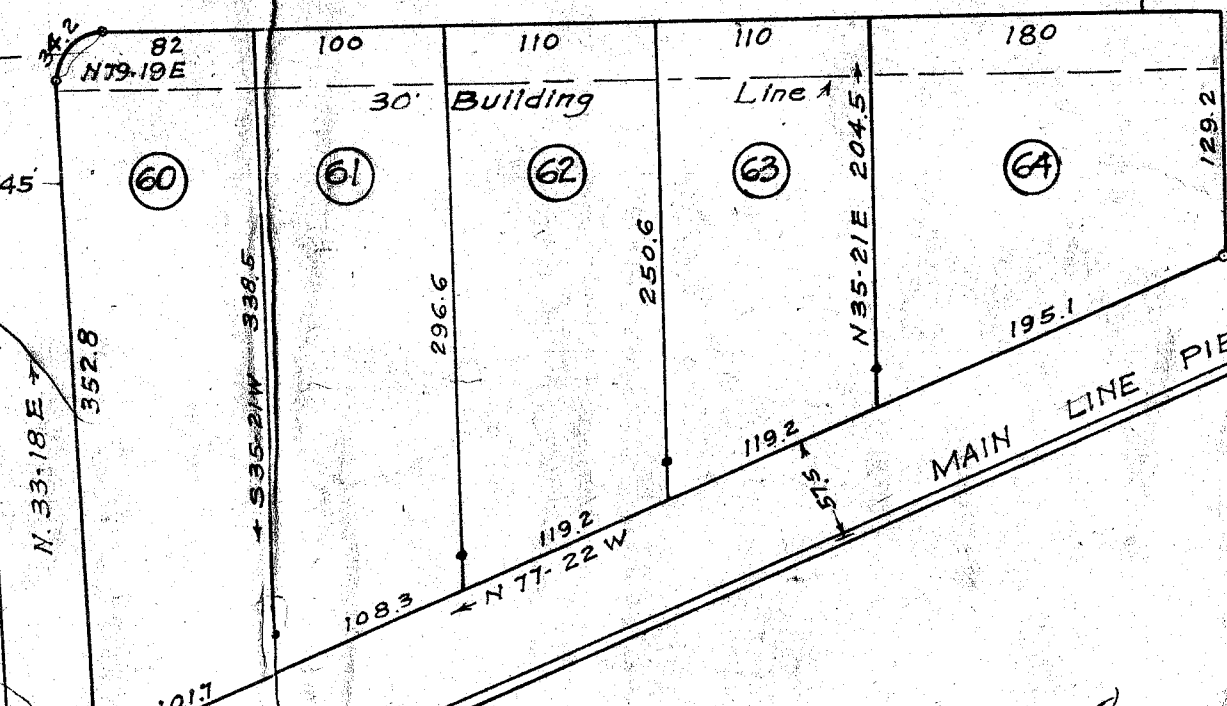

R/W LINE
MAIN LINE
PIEDMONT & NORTHERN RY. CO.

DEVELOPMENT NO. 2
VICTOR MONAGHAN CO.

DIVISION OF J. P. STEVENS & CO. INC.

GREER PLANT

GREER S. C.

Scale 1"=100' April 1947

#7758 Filed This 22 day of April 1947
And Recorded in Vol. P-119 at
Ollie James
Register Meane Conveyances Greenville County, S.C.

DALTON & NEVES
GREENVILLE, S.C.

APR 22 1947

7758

P-119

AREA OF LOTS AND STREETS 36.85 ACRES
Concrete Monuments at all Corners.