

Q. 77

126.3  
277.2  
24.2  
51.0  
124.3  
44.5  
192.5

PROPERTY OF  
COLONIAL ICE COMPANY  
IN AND ADJOINING  
GREENVILLE S. C.  
Scale 1" = 30' Sept. 1946

MONTGOMERY AVE.

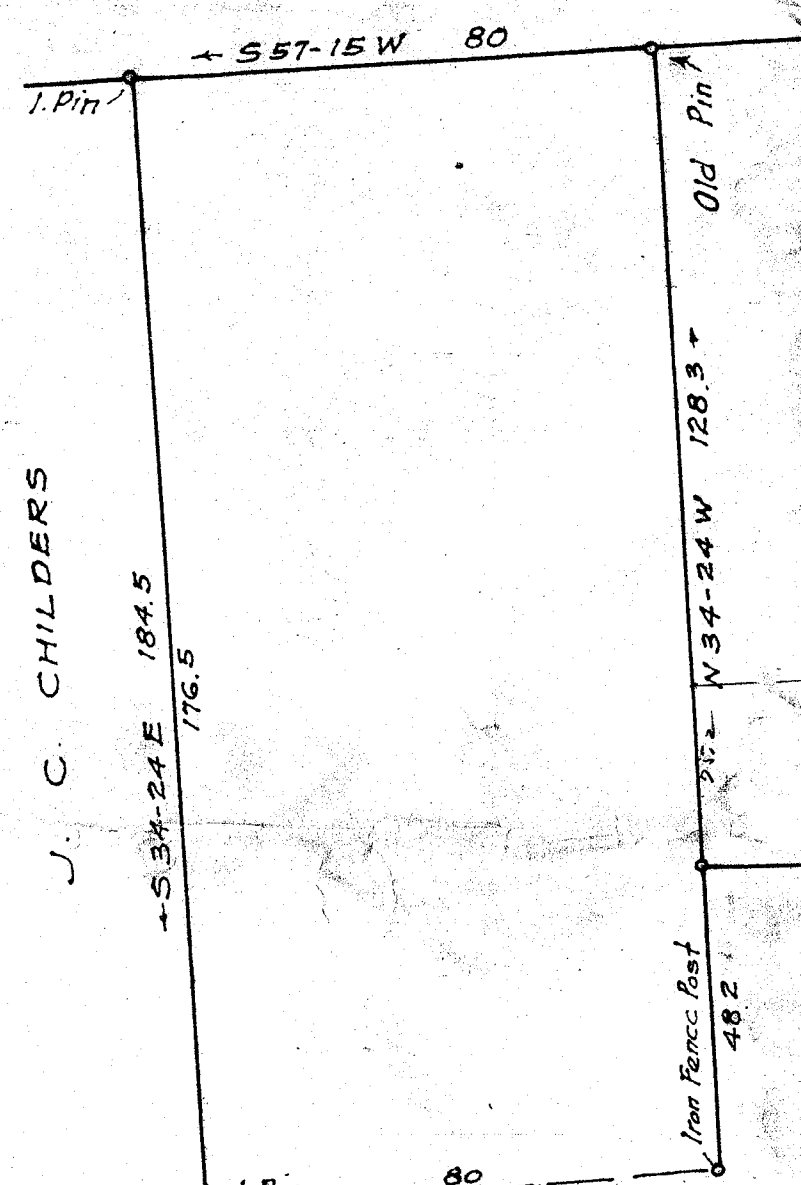

J. C. CHILDERS

DALTON & NEVES

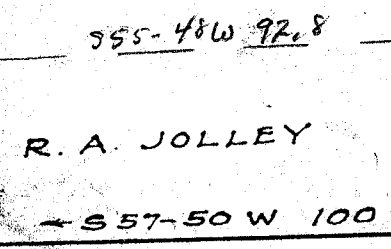

R. A. JOLLEY

10 FT. ALLEY  
S 60-27 W 111.1

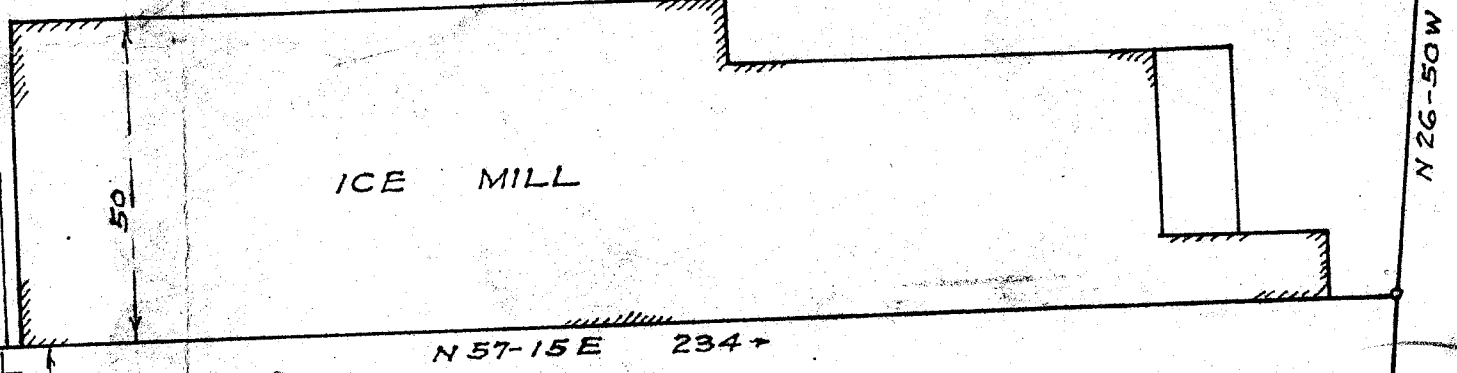
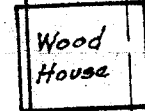
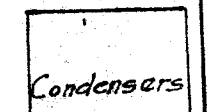
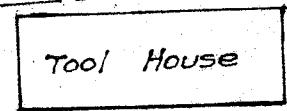
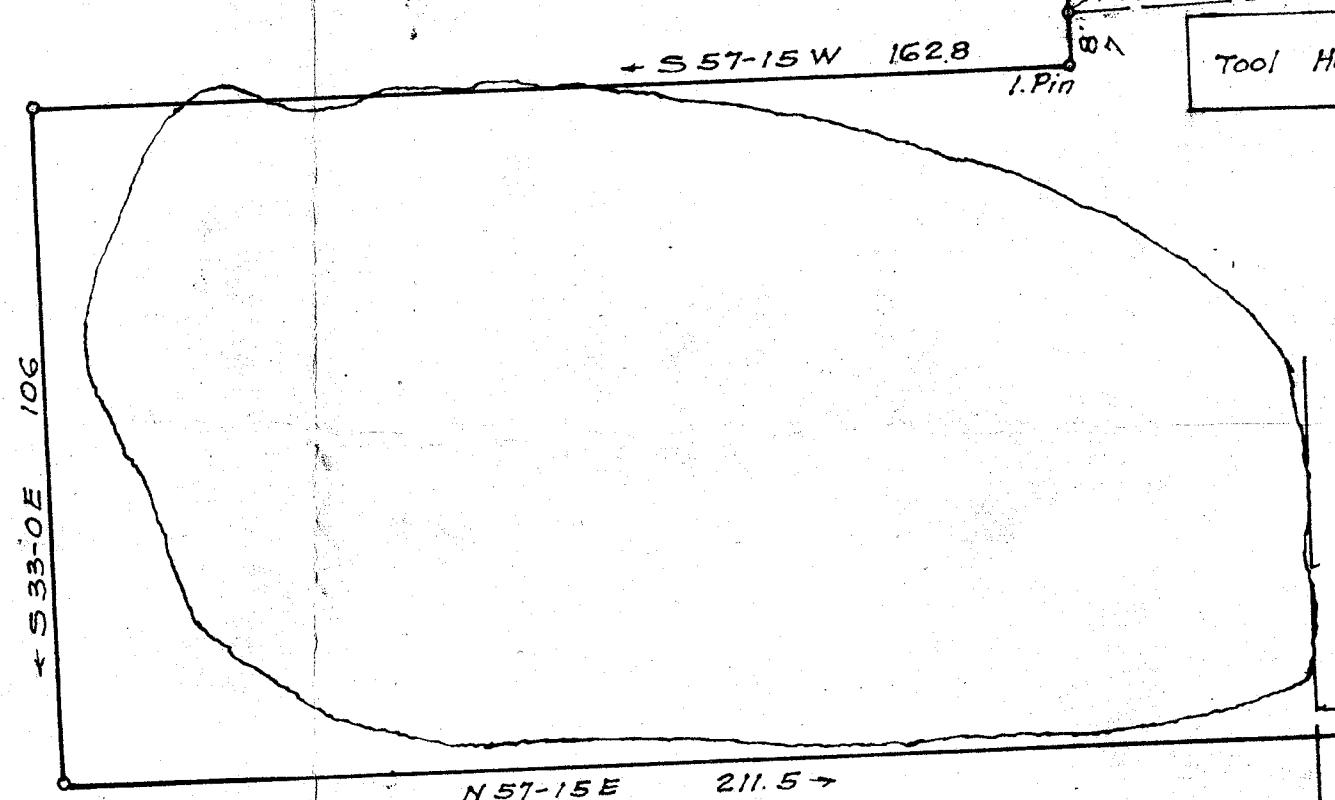

HOLMES BIBLE INSTITUTE

BUNCOMBE STREET

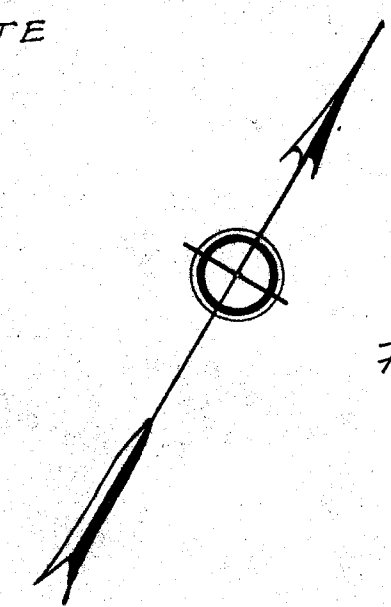

#15331 Filed This 10 day of Sept 1946  
And Recorded in Vol. 9 Page 477 at M.  
Ollie Tansworth  
Register Mesne Conveyance Greenville County, S.C.

HOLMES BIBLE INSTITUTE

Plat Revised and Redrafted Sept. 1946