

8.6130 D. A. Morrison

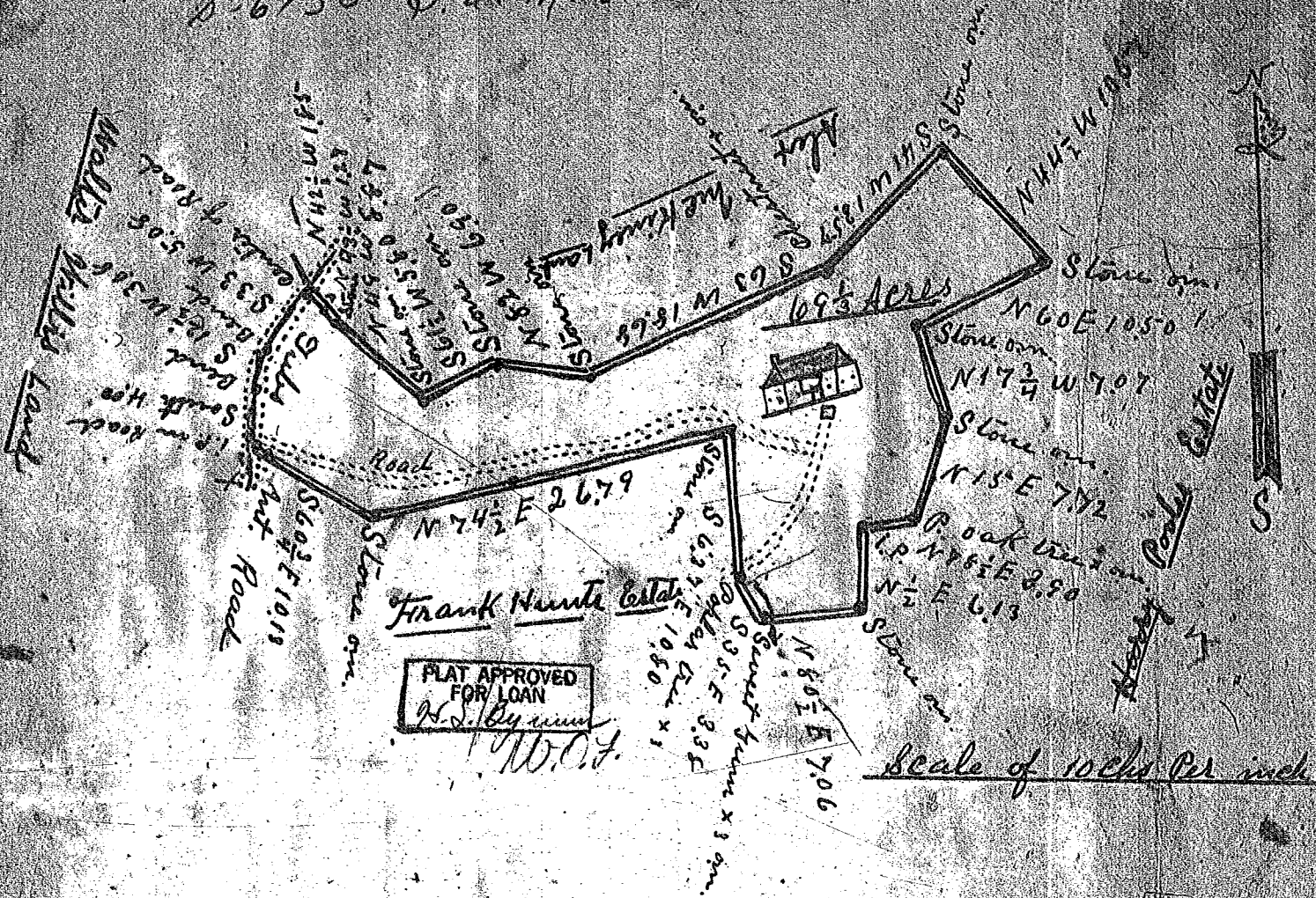

South Carolina
 Greenville County

By the request of D. A. Morrison I have surveyed the above tract of land which consist of eight different parcels and contains in the aggregate 69 1/2 Acres. The above Plat is a true representation of said Property.

Surveyed 1918
 this Nov. 21 1933
 W. A. Hester
 Reg. Surveyor