

P. S. POOLE.

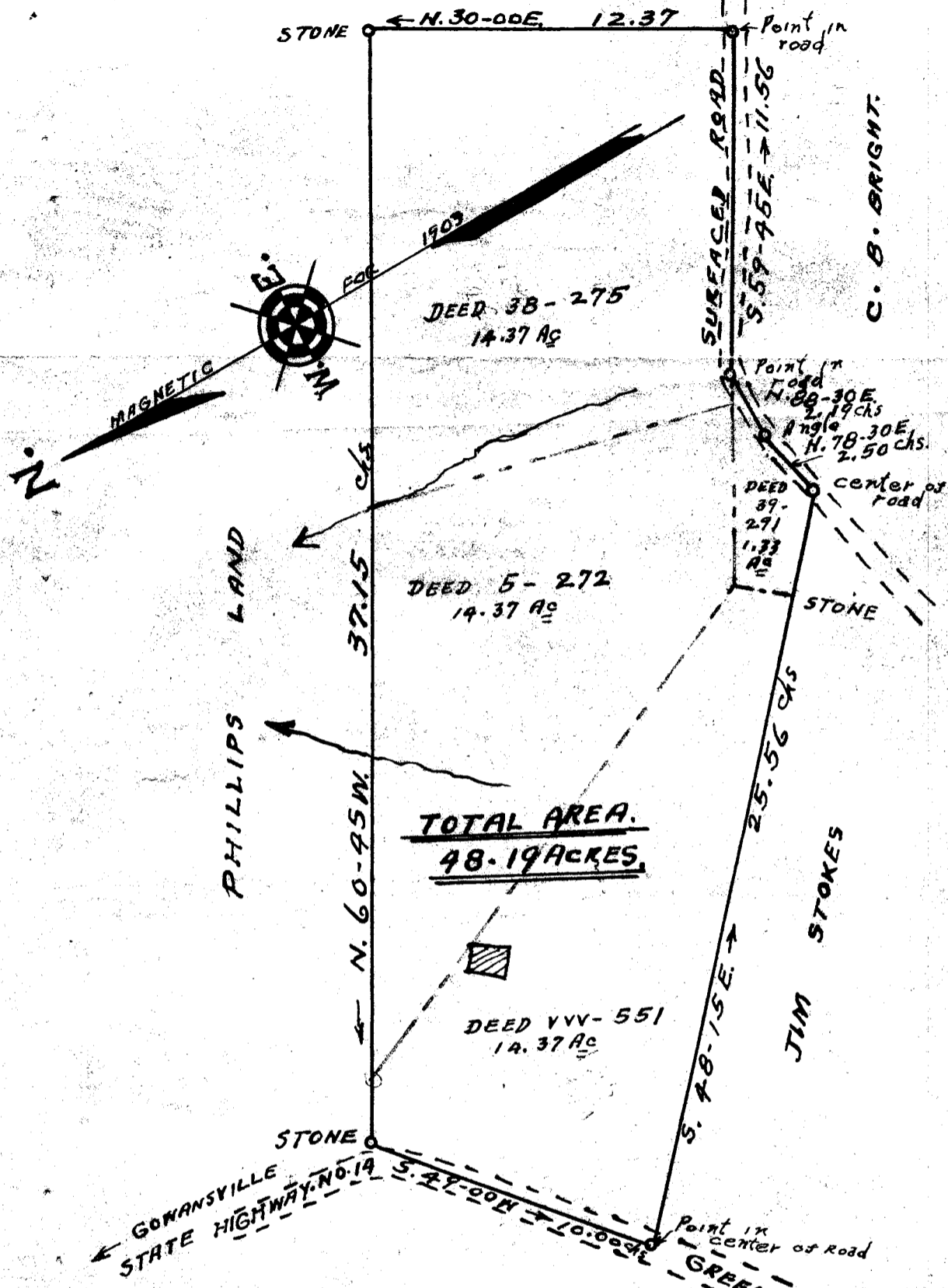

TOTAL AREA.
48.19 ACRES.

PROPERTY OF
G. B. ADAIR

LOCATED NEAR TIGER I' SCHOOL

HIGHLAND TOWNSHIP. GREENVILLE COUNTY.

SOUTH CAROLINA.

SCALE: 1" = 5.00 CHAINS AUGUST 18 1944.

PLATTED FROM CALLS IN DEEDS AS SHOWN ON ABOVE PLAT AND VERIFIED BY ME ON THE GROUND AUGUST 9 1944.

H. S. BROCKMAN, SURVEYOR
GREER, S. C.

Handwritten signature