

Plat Book O, Page 29

1327 Filed This 14 day of June 1944
 And Recorded in Vol. C Page 29 at M.
 W. H. Gammuth
 Register Mesne Conveyance Greenville County, S. C.

1327 JUN 14 1944

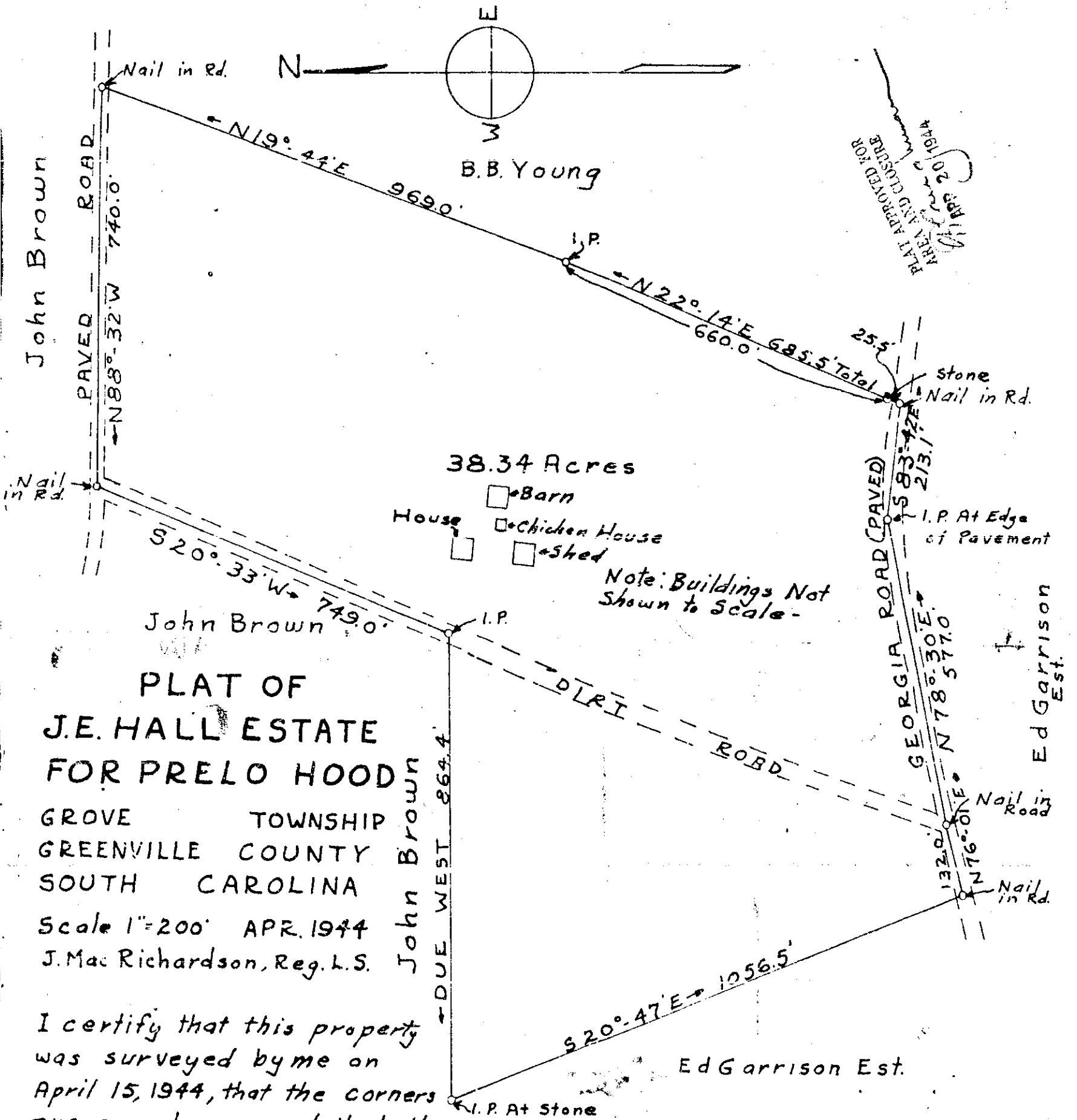

PLAT OF J.E. HALL ESTATE FOR PRELO HOOD

GROVE TOWNSHIP
 GREENVILLE COUNTY
 SOUTH CAROLINA
 Scale 1"=200' APR. 1944
 J. Mac Richardson, Reg. L.S.

I certify that this property was surveyed by me on April 15, 1944, that the corners are as shown, and that the acreage was accurately computed - J. Mac Richardson, Reg. L.S.

App # 113872