

93

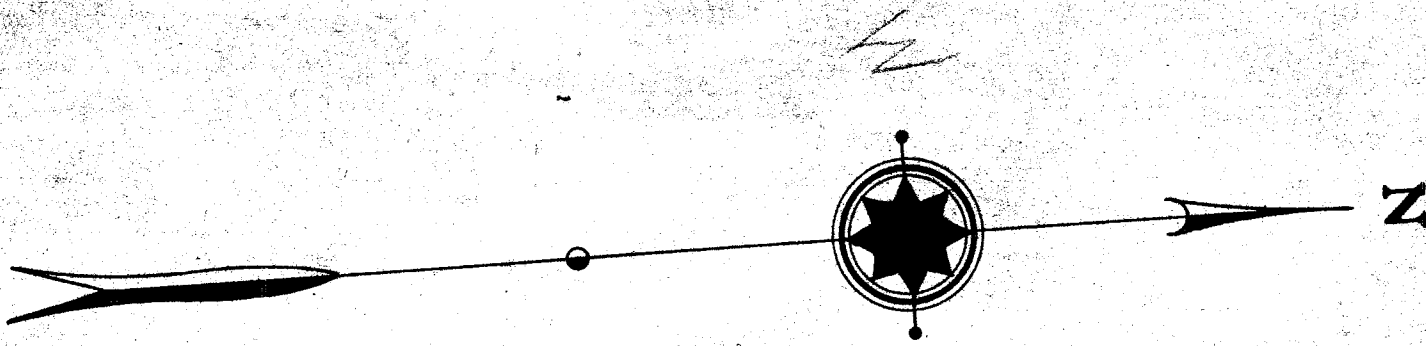

185.2
1909.3
2094.5

55.90
30.45
86.35
45.05
131.40

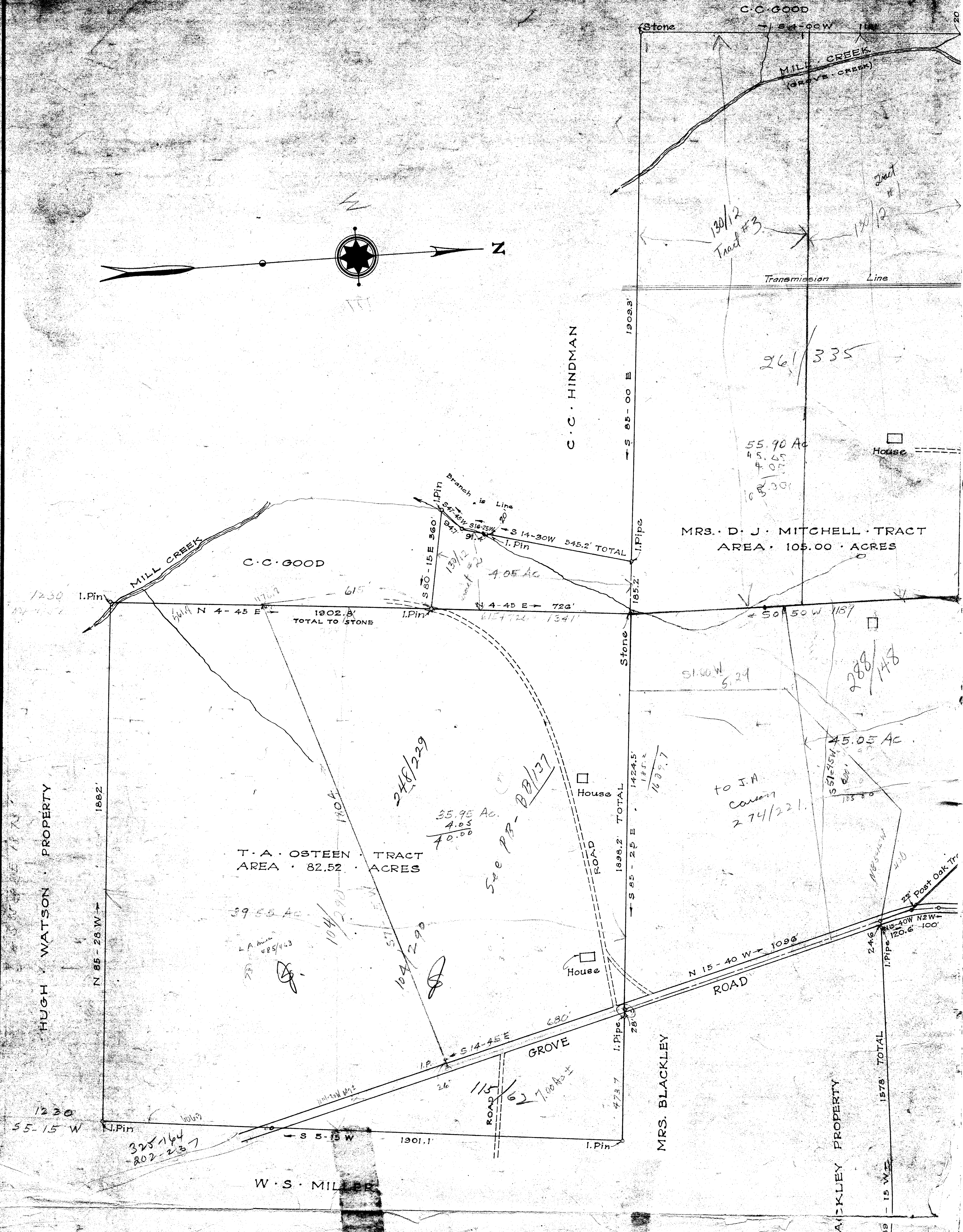

C.C. HINDMAN

MRS. D. J. MITCHELL TRACT
AREA 105.00 ACRES

T.A. OSTEEEN TRACT
AREA 82.52 ACRES

HUGH WATSON PROPERTY

MRS. BLACKLEY

BLACKLEY PROPERTY

W.S. MILLER

130/12
Tract #3

261/335

55.90 Ac
45.45
4.05
65.00

288/148

to J.H.
Carron
274/221

35.95 Ac
4.05
40.00

See PR - BB/137

248/229

104/290

104/290

325/164
802/237

111

111

S 18-50 W 1236'

ROAD

CREEK

S. H. HOLLINGSWORTH

109/335

EST. J. H. MR WHITE TRACT
AREA 20.90 ACRES

109/335

EST. J. H. MR WHITE

EST. J. H. MR WHITE

MR WHITE

MRS. M. E. MR WHITE TRACT
AREA 12.00 ACRES

109/335

ROSEMOND

AREA 386.37 ACRES
" 30.45 "
416.82 "

Surveyed by R. E. D.
Plotted by A. A. W.
Traced by A. A. W.
Field B. 106
Job No. 1801-1

PROPERTY · OF
AUG · W · SMITH
GREENVILLE
COUNTY · S · C ·

SCALE OF FEET
0 200 400 600 800

AUGUST · 1926

DALTON & NEVES

2469
MAR 10 1944

Addition to Map made September 1926

TOTAL ·
ADDITIONAL

Do not use this page