

PART TRACT NO. 12

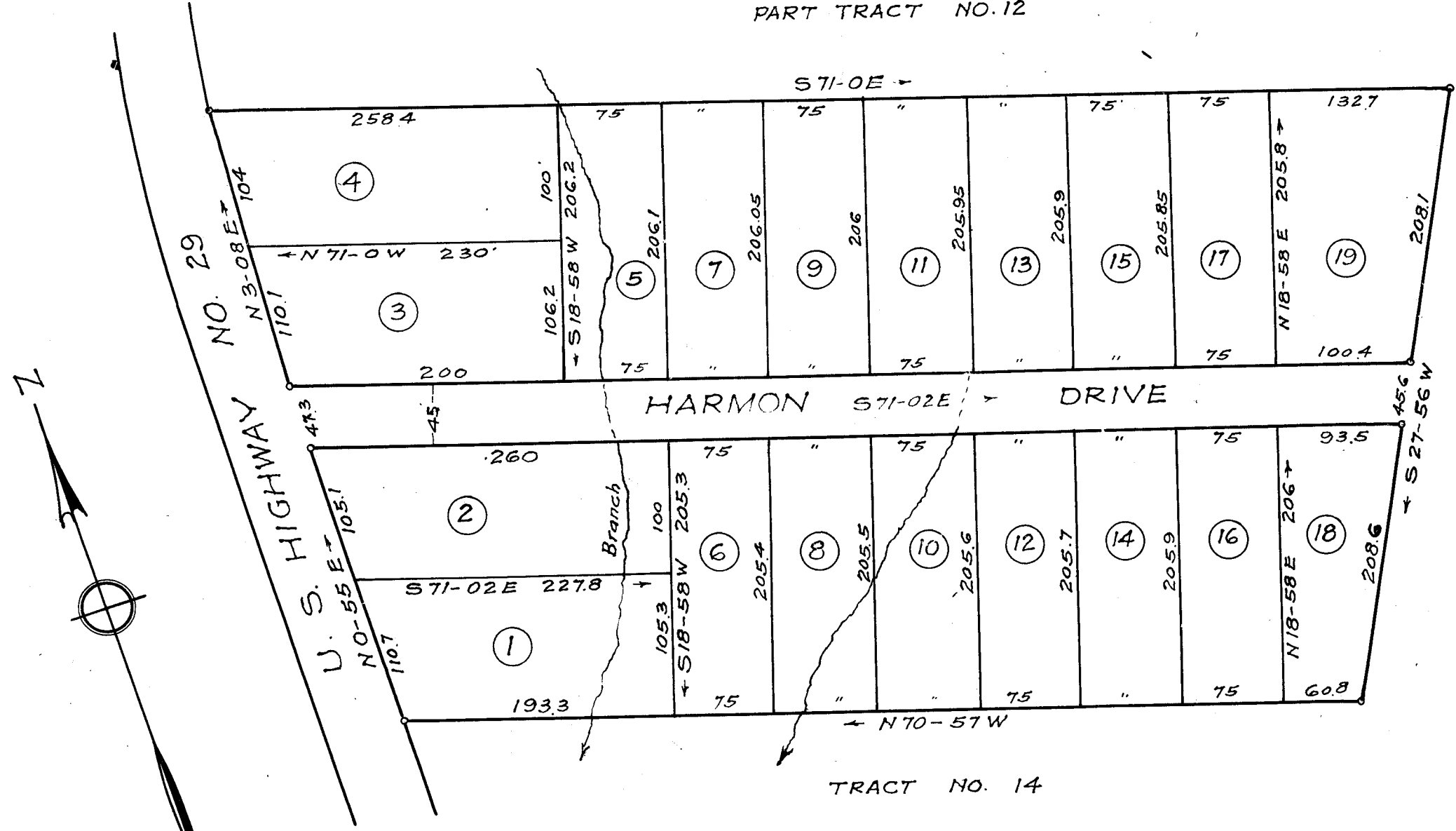

E. E. CHAPMAN

TRACT NO. 14

PROPERTY OF
J. E. HARMON
NEAR GREENVILLE S.C.

Scale 1"=100' May 1941

ABOVE PROPERTY BEING TRACT NO. 13
AND PART 12-E.A. SMYTHE PROPERTY

DALTON & NEVES

Iron Pins at all Corners.