

MAY 30 1941 8330

Filed This \_\_\_\_\_ day of \_\_\_\_\_ 19\_\_\_\_  
And Recorded in Vol. 2 Page 75 at \_\_\_\_\_ M.

*Mrs. Ollie Farnsworth*  
Register Mesne Conveyance Greenville County, S. C.

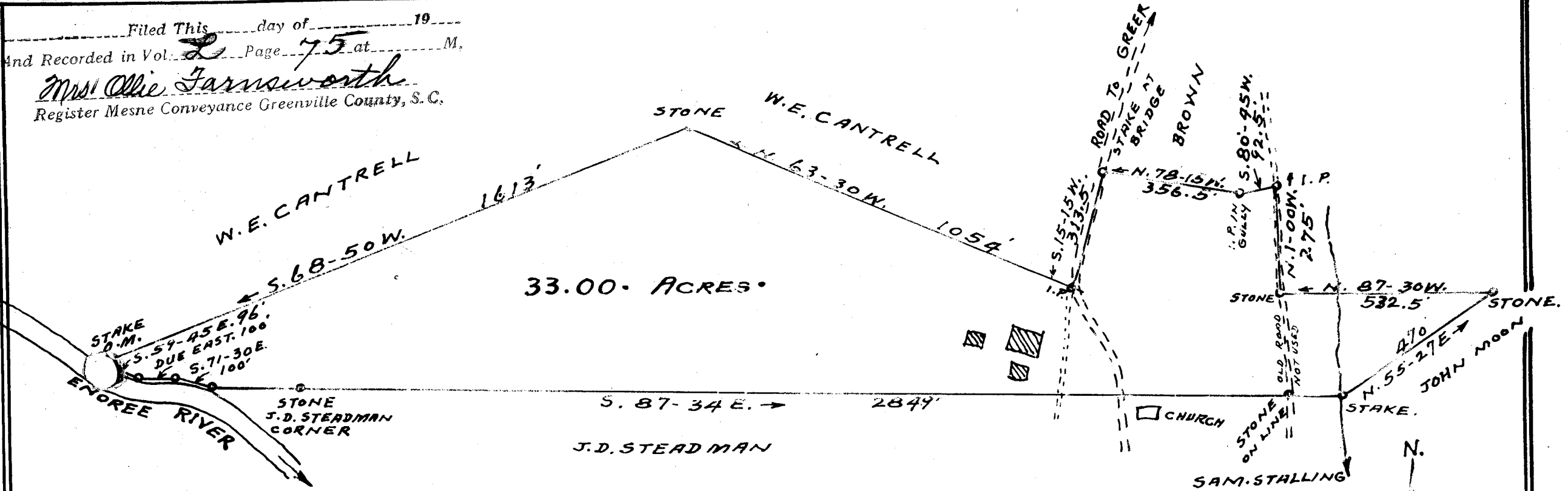

33.00 ACRES

PROPERTY OF  
**M. L. LEATHERWOOD.**

LOCATED NEAR JUBILEE COLORED CHURCH.

CHICK SPRINGS TOWNSHIP GREENVILLE COUNTY

SOUTH CAROLINA

SCALE: 1" = 300 FEET. JANUARY 27 1941

SURVEYED JANUARY 25 1941

H. S. BROCKMAN, SURVEYOR  
GREER, S. C.