

300

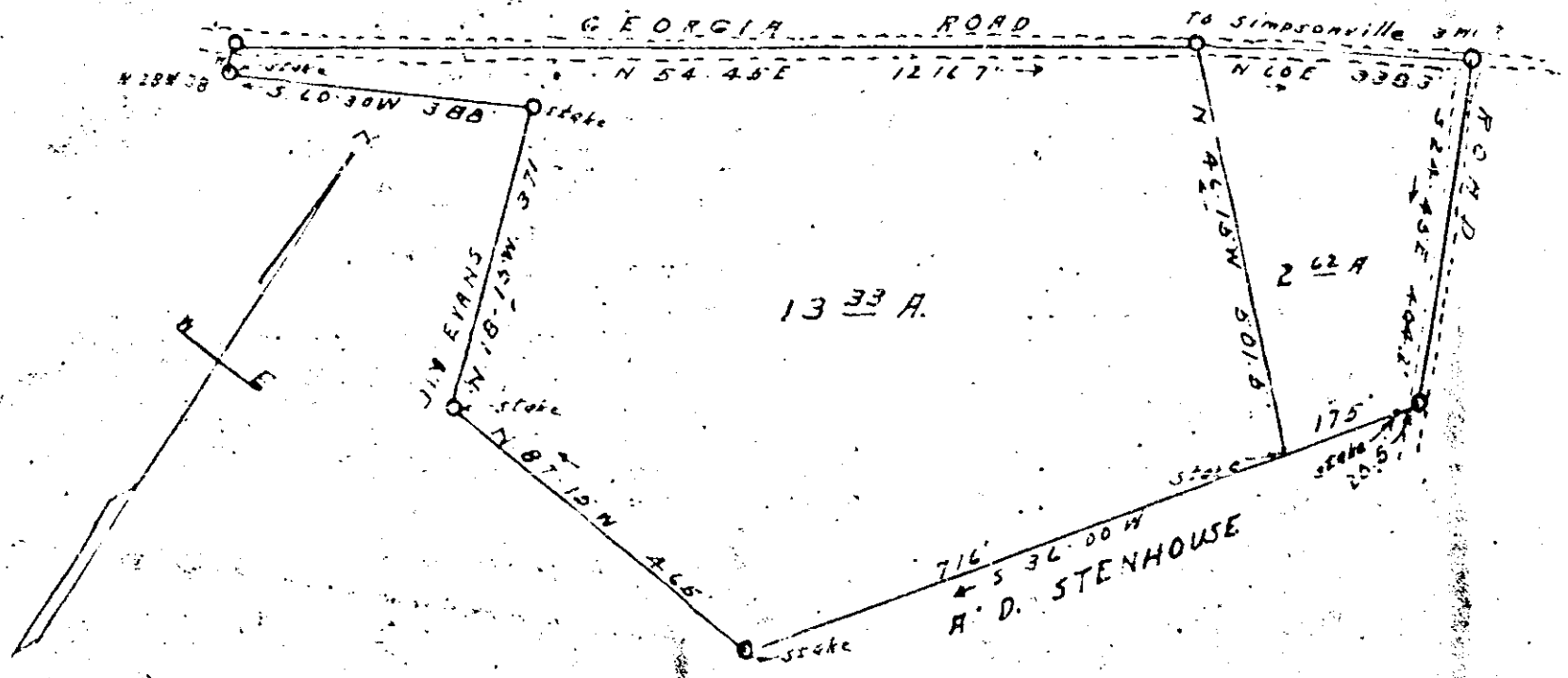

PROPERTY OF
 W W LINDLEY
 GREENVILLE COUNTY - S. C.
 Scale 1" = 200 ----- Aug 1947
 W. J. Riddle, surveyor.

#19142 - Paid this 25 day of Sept. 1947
 And Recorded in Vol. X ----- Page. 304 on 11:37 AM.
 L. L. Fairmount
 Register of Deeds Greenville County, S. C.