

Christopher Street

Plat recorded in Book K at page 144. Draw line from lot 95 to rear of lot 111 number four. And put in lots 6-7 and 8 on the attached plat.

1/15/43 M. S. J. [Signature]

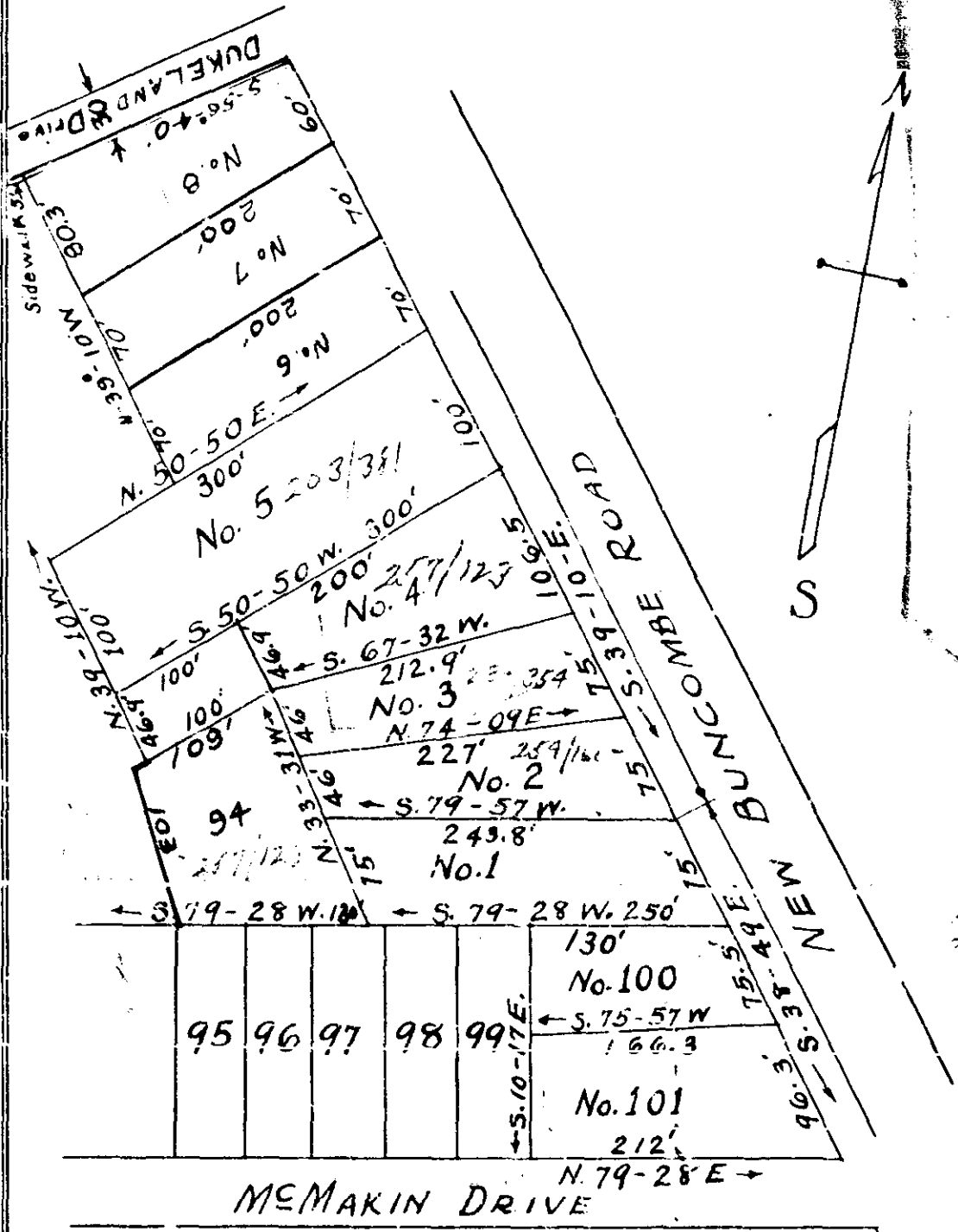

MEMAKIN DRIVE

SUB-DIVISION OF PERRY PROPERTY

Sans Souci - Greenville, S.C.

Scale: 1"=100' Date: Jan. 16, 1943

144 12.30

Elie Jarnsworth

#573

1/14