

1170

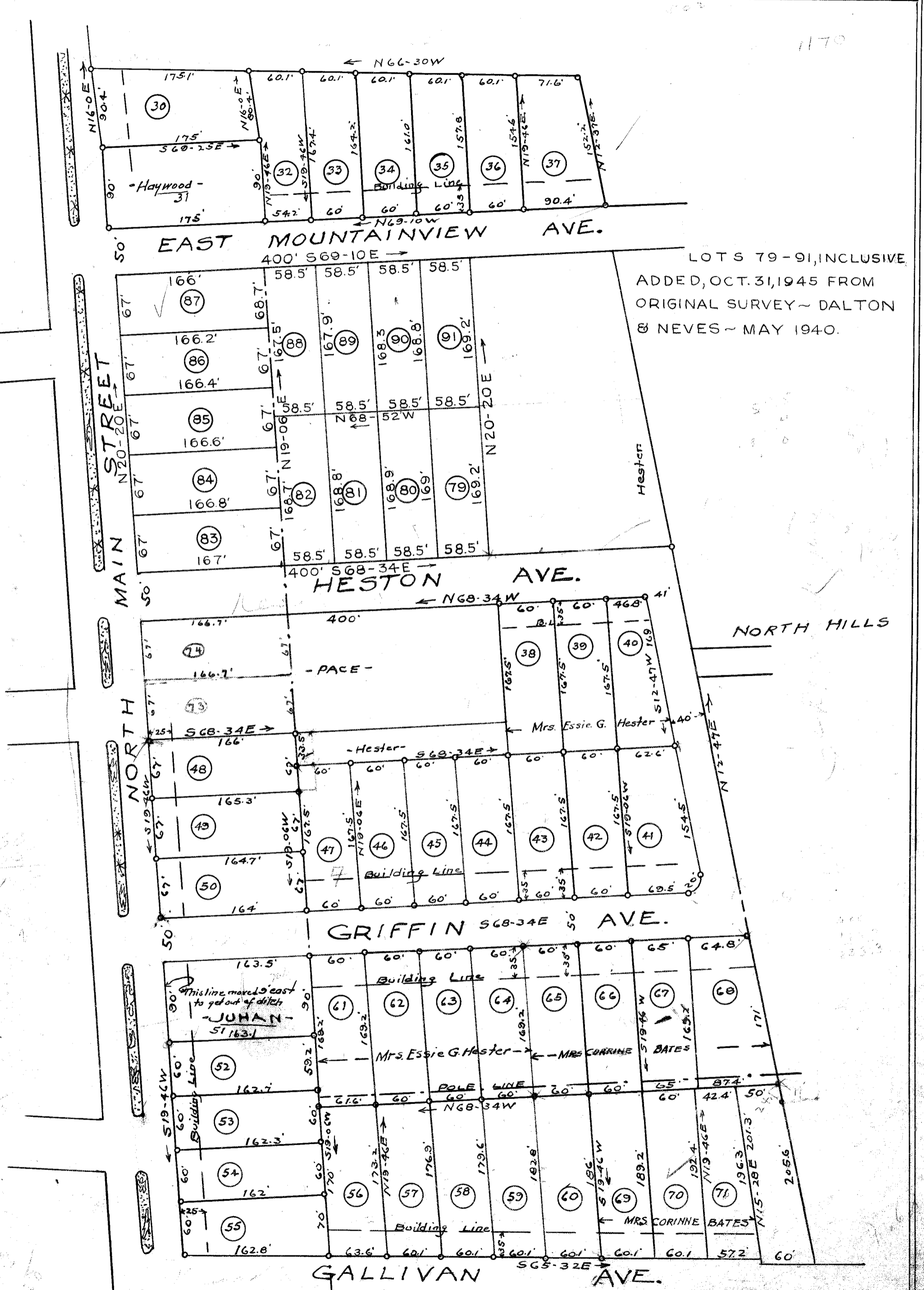

LOTS 79-91, INCLUSIVE
 ADDED, OCT. 31, 1945 FROM
 ORIGINAL SURVEY ~ DALTON
 & NEVES ~ MAY 1940.

240
 100
 140
 67
 3
 100
 201.071

1940
 1940
 1940

NOTE = RESTRICTIONS:

- No. 1. Property to be used only for residential purposes.
- " 2. " shall not be disposed of in any manner to a person, or persons of the colored race.
- " 3. Building Lines as shown hereon shall be adhered to.
- " 4. Dwellings facing Main St shall when completed cost not less than \$4,000. All others not less than \$3,000.

Recorded Aug. 8-1940 By W.D. Neves