

Plat Book-K-Page 217

J.V.C.

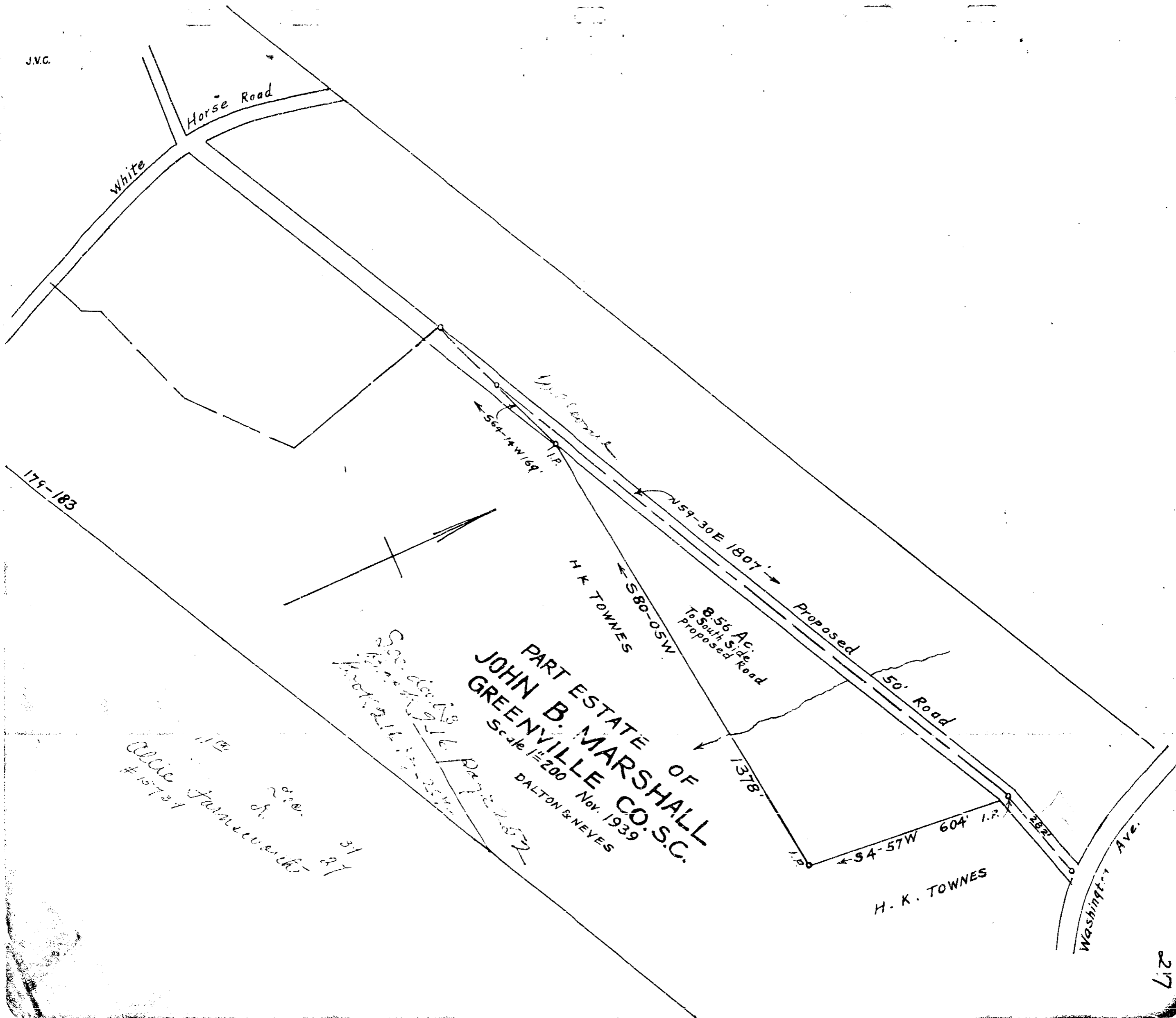

179-183

White
Horse Road

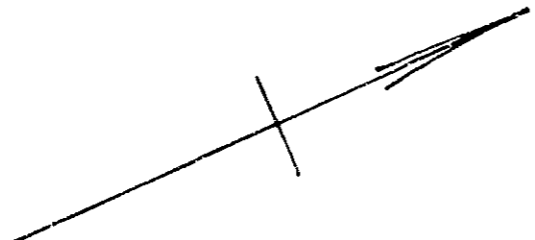

PART ESTATE OF
JOHN B. MARSHALL
GREENVILLE CO. S.C.
 Scale 1/2" = 200' Nov. 1939
 DALTON & NEYES

H. K. TOWNES

Proposed

50' Road

H. K. TOWNES

Washington Ave.

*See plat to Page 215
 #10721
 110
 210
 217*