

C. L. KING

JUN 15 1938

7442

Filed this 15th day of June 1938.
and Recorded in Vol. 2 of Deeds.

at Pages 22 + 23.

Ollie Jamnsworth
Register, Home Conveyance
Greenville County, S. C.

PROPERTY OF
PLANTERS SAVINGS BANK

CHICKS SPRINGS TOWNSHIP GREENVILLE COUNTY

SOUTH CAROLINA

SCALE: 1" = 100 FEET MAY 31 1938

BEING A PART OF W. H. BROCKMAN E. STATE.

H. S. BROCKMAN, SURVEYOR
GREER, S. C.

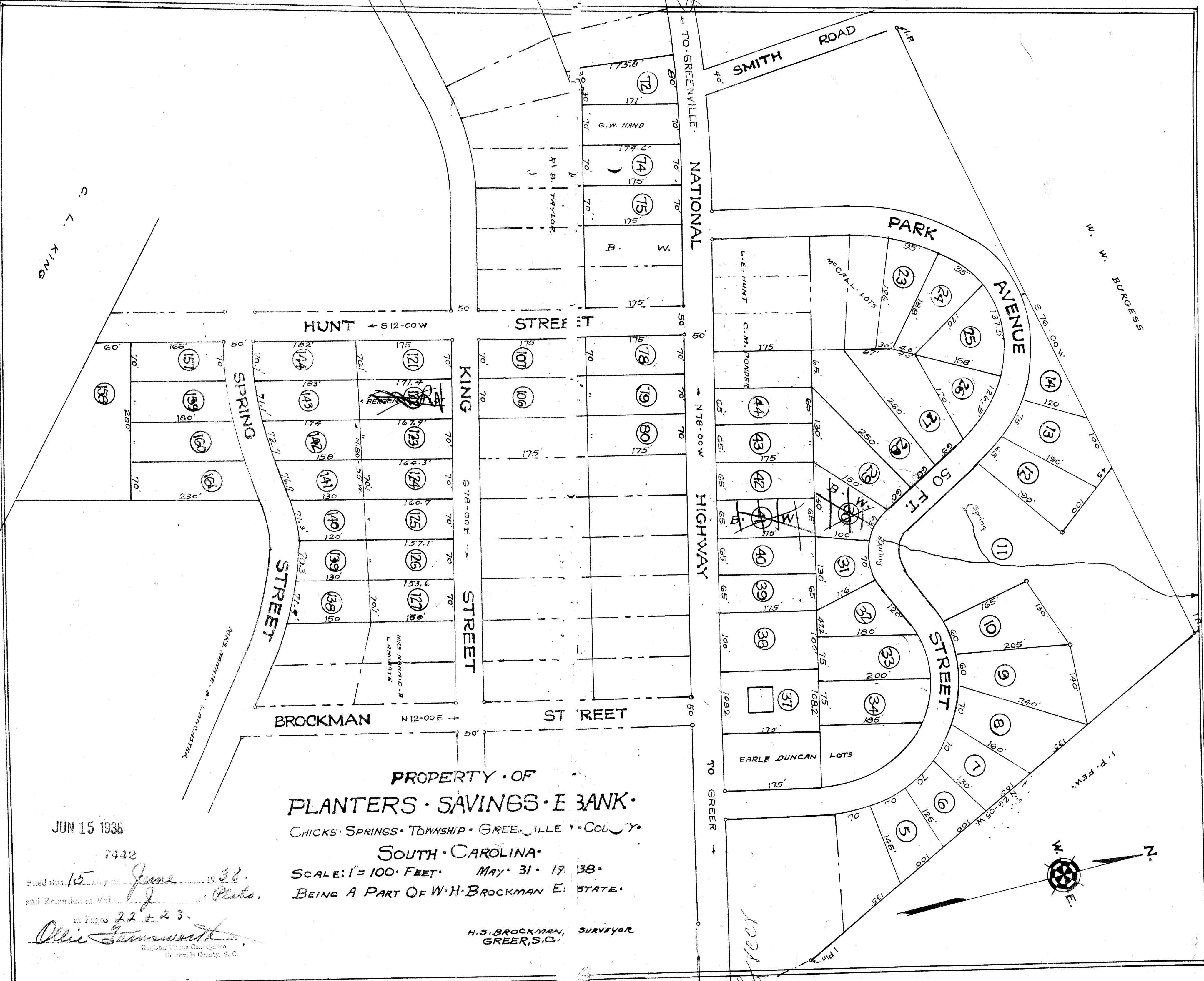

Greer