

Plat Book I, Page 131

J.V.C.

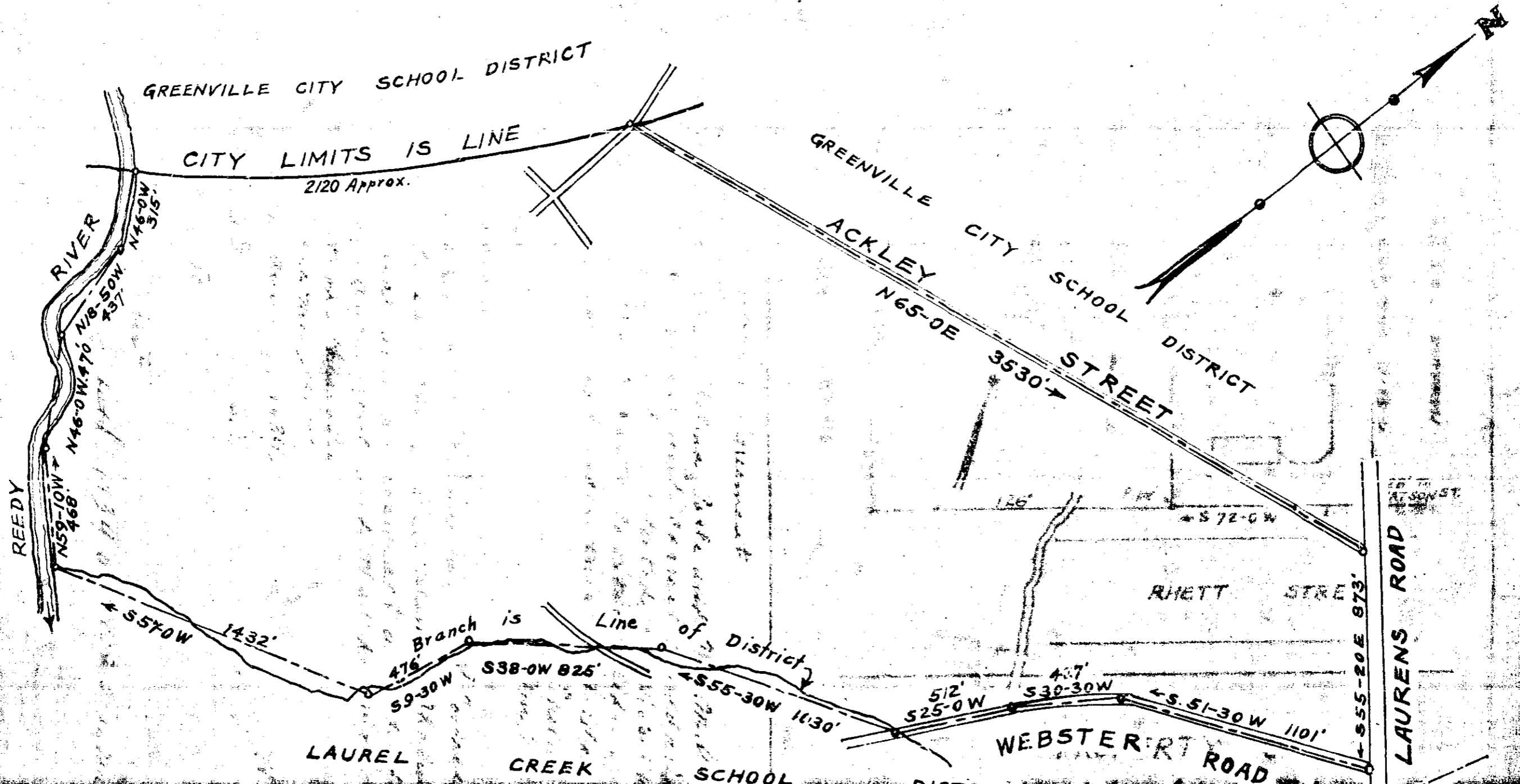

ADDITION TO
 GREENVILLE CITY SCHOOL DISTRICT
 NO. 17

DISTRICT OF M. ALLEN
 RHETT STREET
 GREENVILLE S.C.
 Scale 1"=30'

FILED THIS DAY OF FEB 8, 1935
 AND RECORDED IN VOL 9 PAGE 131
 Geo. J. Jarnworth
 Register of Deeds
 F. Book No. 155

ADJOINING
 GREENVILLE S.C.
 Scale 1"=400' April 1935
 DALTON & NEVES

AREA 211 ACRES