

Plat Book I, Page 118B

118

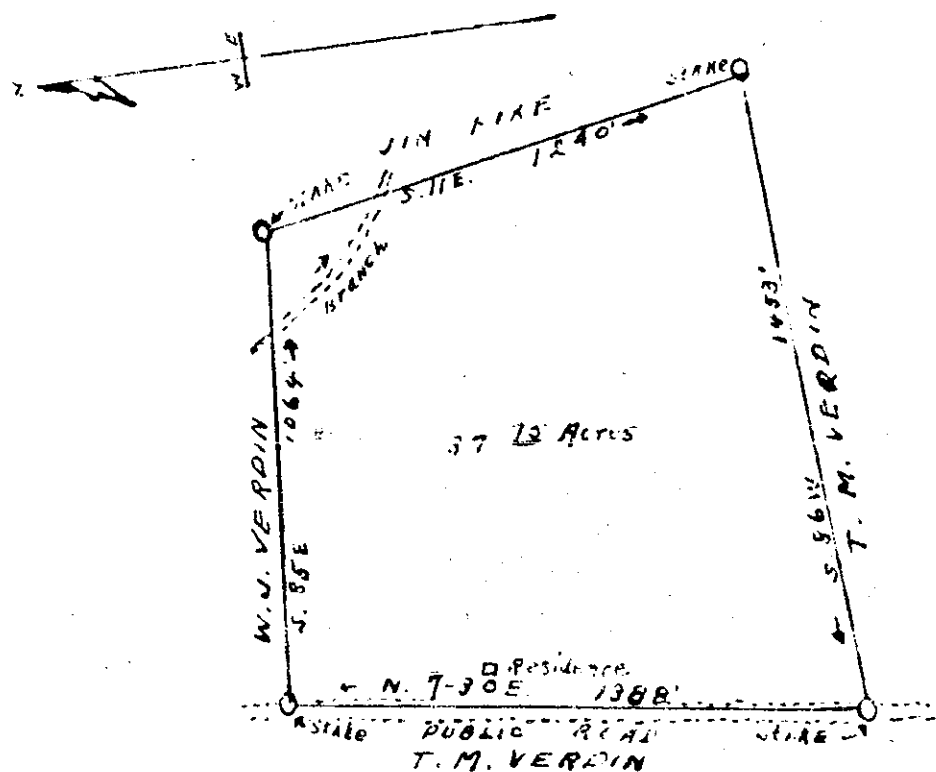

PROPERTY OF
P. J. VERDIN

Greenville County S. C. Jan 30, 1932

Scale 1" = 400'

Surveyed and Platted by W. Riddle.

Recorded by Ollie Farnsworth.

FILED THIS 15th DAY OF March 1932
AND RECORDED IN VOL. 113 PAGE 113

Ollie Farnsworth
Register, Map & Conveyance
Greenville County, S. C.
5732