

# Plat Book I, Page 114B

114

11 Jan 40  
at 10:45 a.m.

113

Ollie Farnsworth

# 500

at 10:45 a.m.

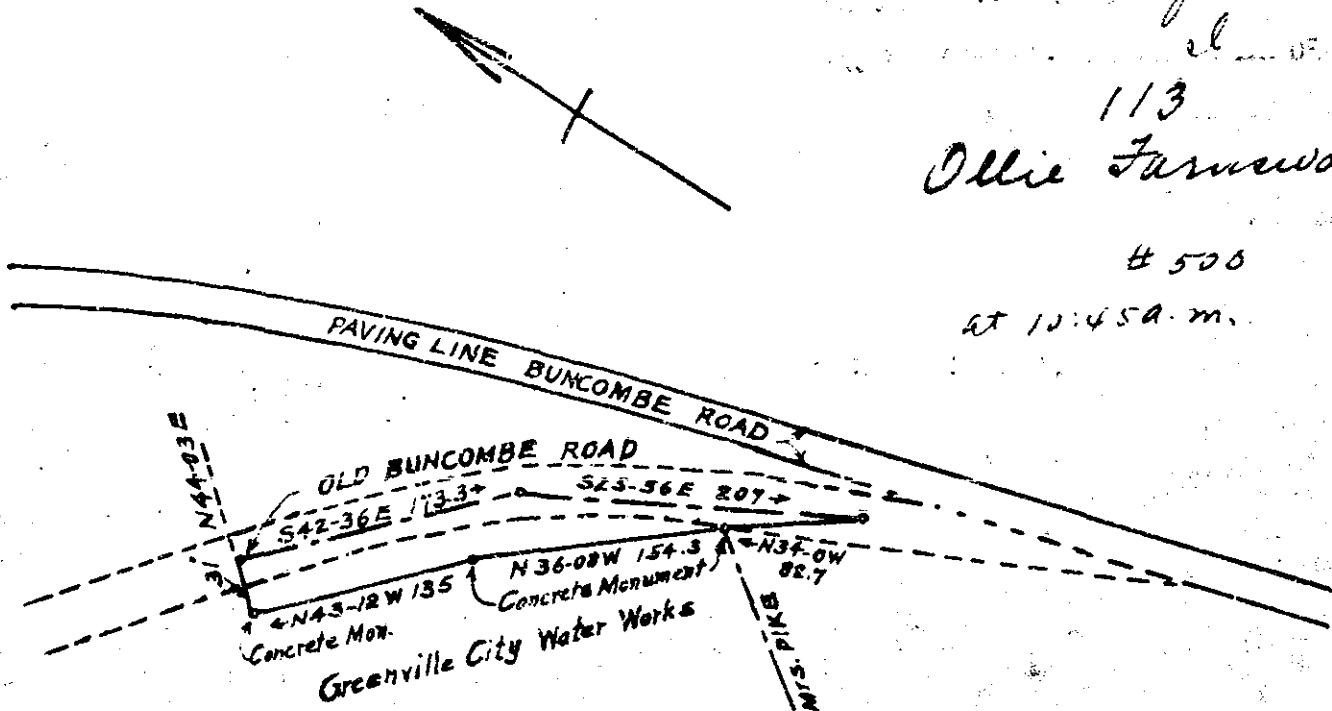

## SKETCH

Showing Property to be Conveyed by Maggie Ophelia Fox et al  
To Greenville City Water Works  
Near Travelers Rest  
Greenville County S. C.  
Scale 1/2" = 100' Dec. 1939

DALTON & NEVES

Book 184