

Plat Book I, Page 87A

Revision of Lots 22, 23, 24 & 25
made Oct. 1937

OF MAP NO. 2 CLEVELAND TERRACE

PROPERTY OF
W. C. CLEVELAND
Greenville, S. C.

Scale 1" = 100' May 1931.

DALTON & NEVES, ENGRS.
GREENVILLE, S. C.

McDANIEL PROPERTY

S89-51E →

Field Book No 139-150.

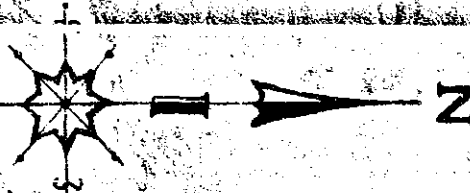
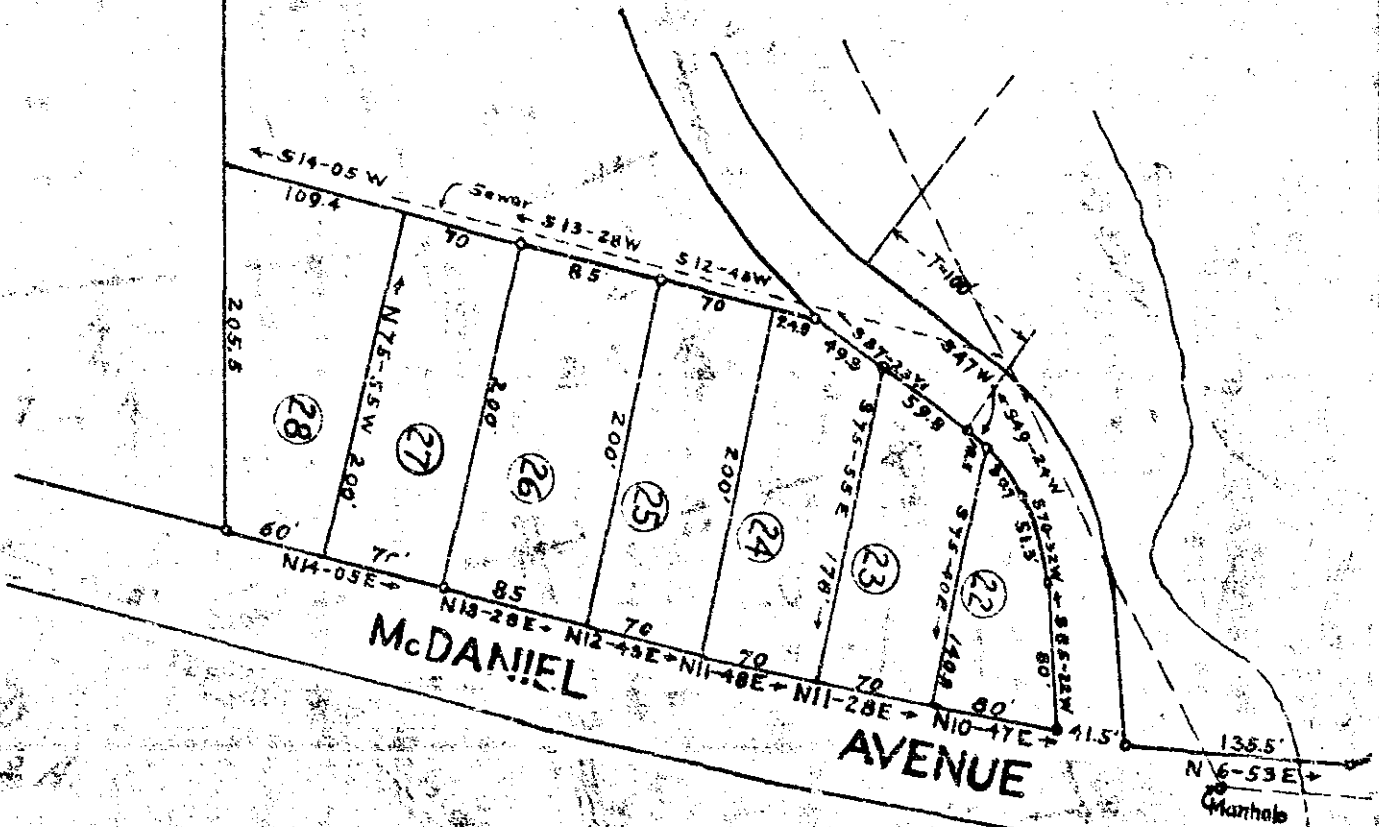

Handwritten notes at the bottom of the page, including the date 'Oct 15 1937' and other illegible text.