

Plat Book I, Page 51A

FILED THIS _____ DAY OF JAN 18 1937

PROPERTY AND RECORDED IN VOL. 1 PAGE 51

OF McDellie Farnsworth
D.H.BULL #725 Registered Professional Surveyor
 Greenville County, S.C.

Surveyed by C.M.F. Jr. Checked by C.M.F. Jr. Scale 1" = 20'
 Drawn by " Area " Date July 21-24

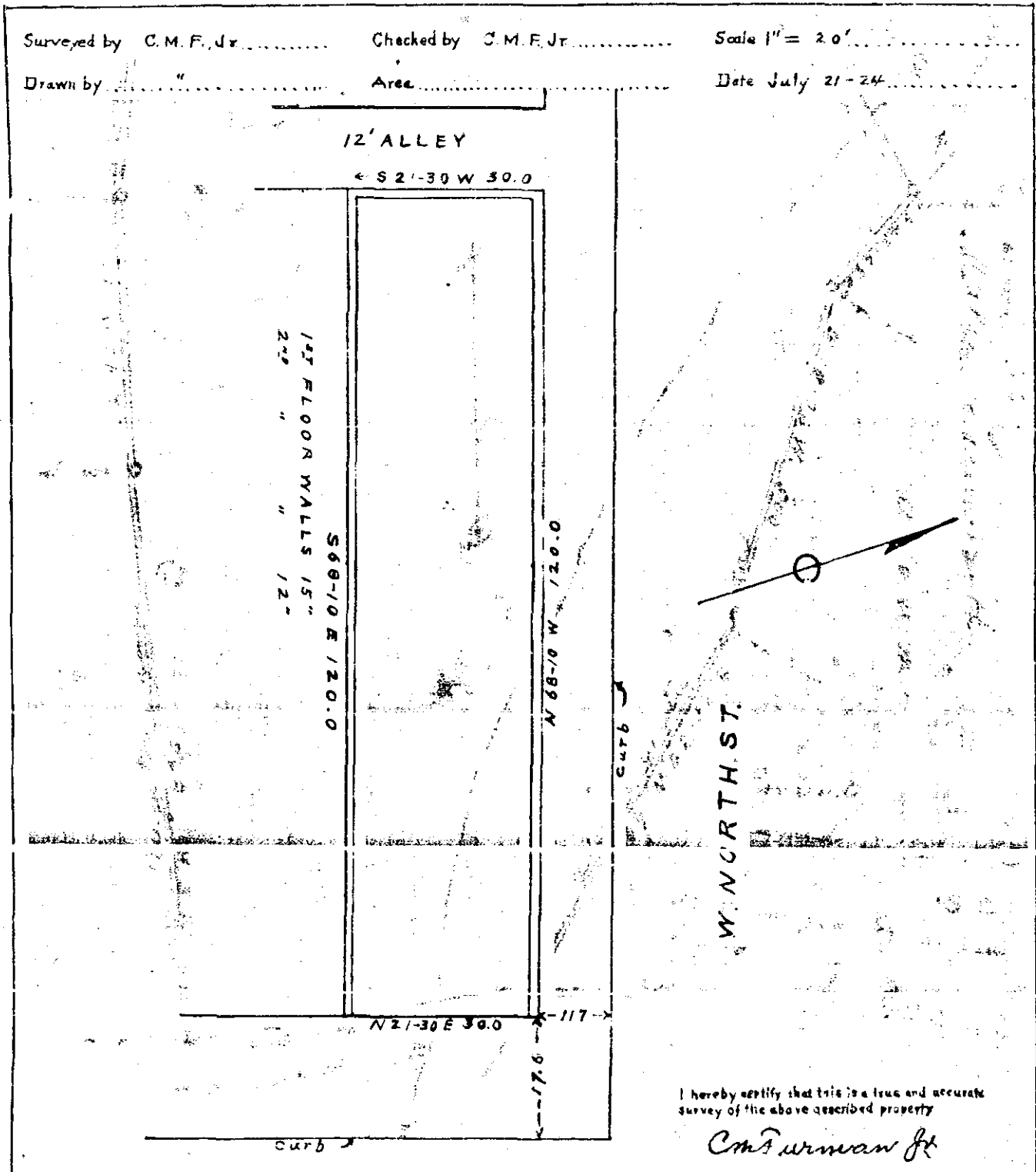

I hereby certify that this is a true and accurate survey of the above described property

C.M.F. Jr.