

This is the plat used in allotting the various tracts to the children of William B Locke and children of J. W. Locke, deceased Sept 5, 1936-

William Locke Estate

Chick Springs Township-County of Greenville-State of South Carolina
Waters of Mountain Creek-Head-waters of Morrow Bone Creek
Scale 1" = 3 chains - August, 1936 Diving Lines Run
J. Earle Freeman, Reg. Surveyor

Bartow Black
B. P. Tanner
W. E. Gresham

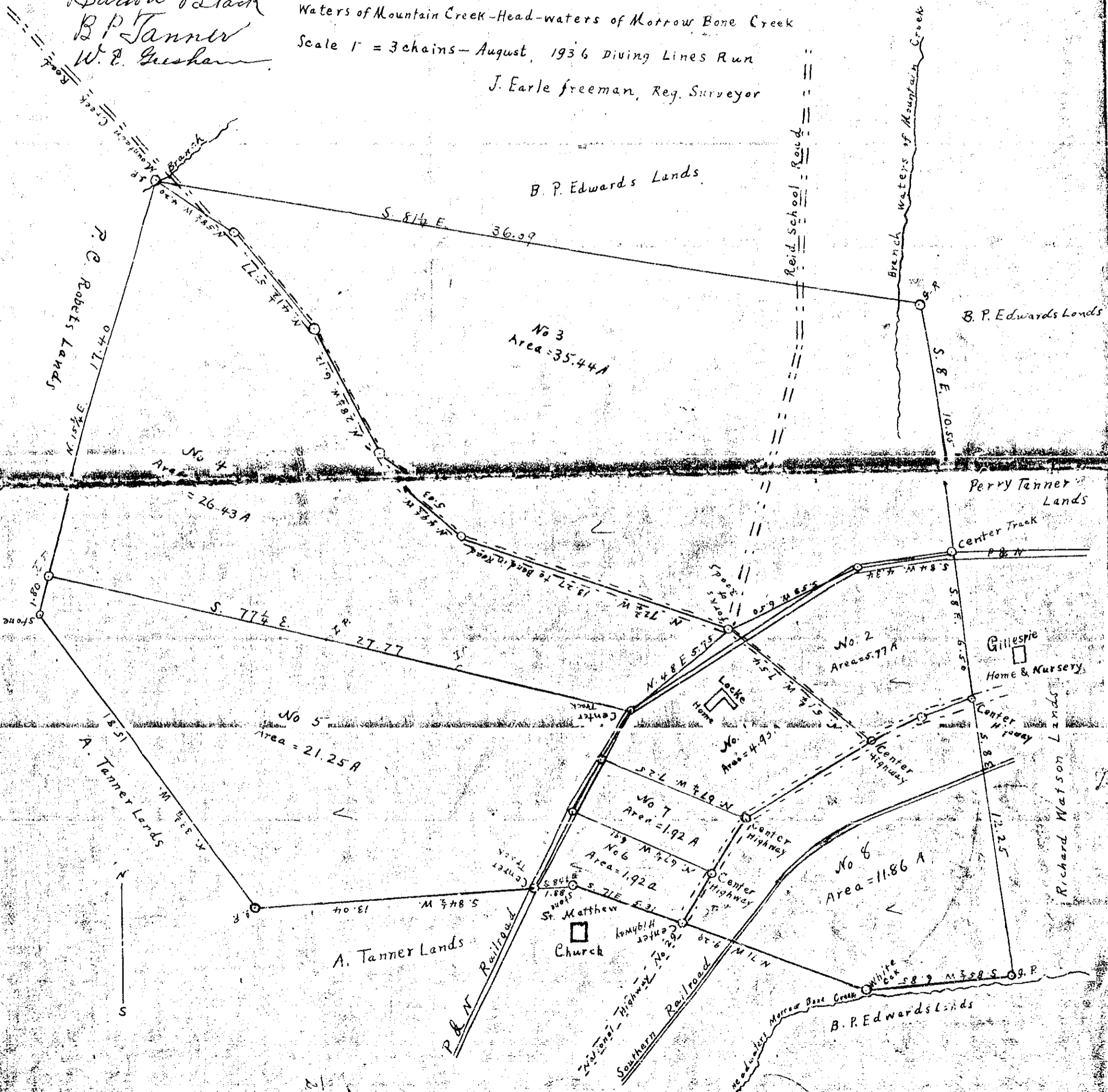

BAD COPY

#10973
FILED THIS 28 MAY OF 1936
AND RECORDED IN THE... PAGES 27-28
J. E. Gresham
REG. SURVEYOR