

77-40

SCALED 10 CHAINS TO AN INCH.

STATE C = SOUTH CAROLINA
COUNTY OF GREENVILLE

THIS PLAT REPRESENTS EIGHT HUNDRED AND TWELVE (812)
ACRES OF LAND DIVIDED INTO SIXTEEN TRACTS - BEING EAST OF
THE AUGUSTA ROAD AND ON WATERS OF REEDY FORK OF REEDY
RIVER, BELONGING TO MRS. MARY H. CLEVELAND AND TO MRS. H.C. HARRIS
AND HATH SUCH SHAPE AND BOUNDARIES AS ARE SHOWN.

RESURVEYED OCT. 21 '91.

Wm. A. HUDSON, D.S.

PLAT RECORDED MAY 1, 1952 FOR
JOHN D. HARRIS
BY Ben Keating Jr.

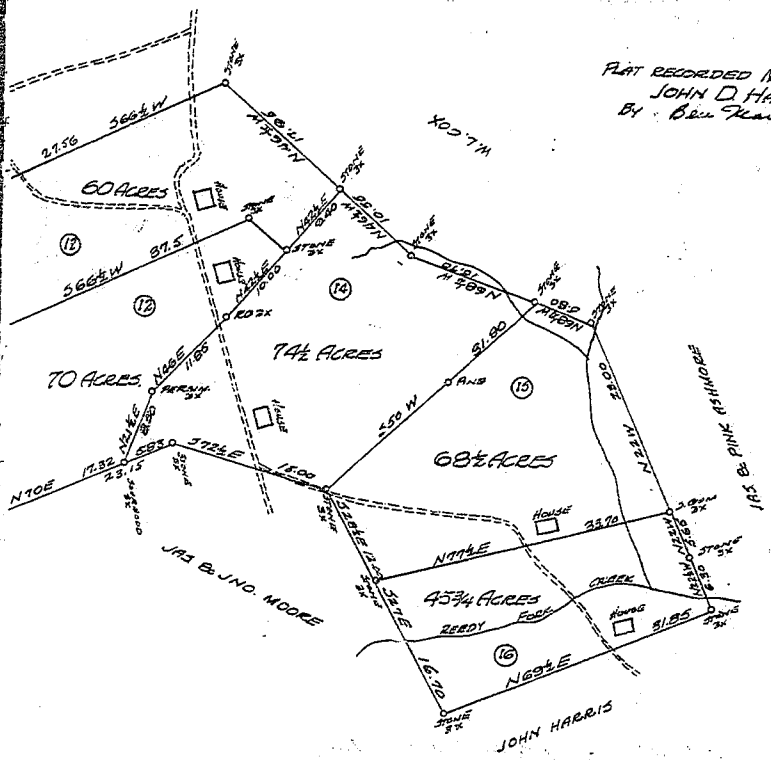

BAD COPY