

ORPHANAGE PROPERTY

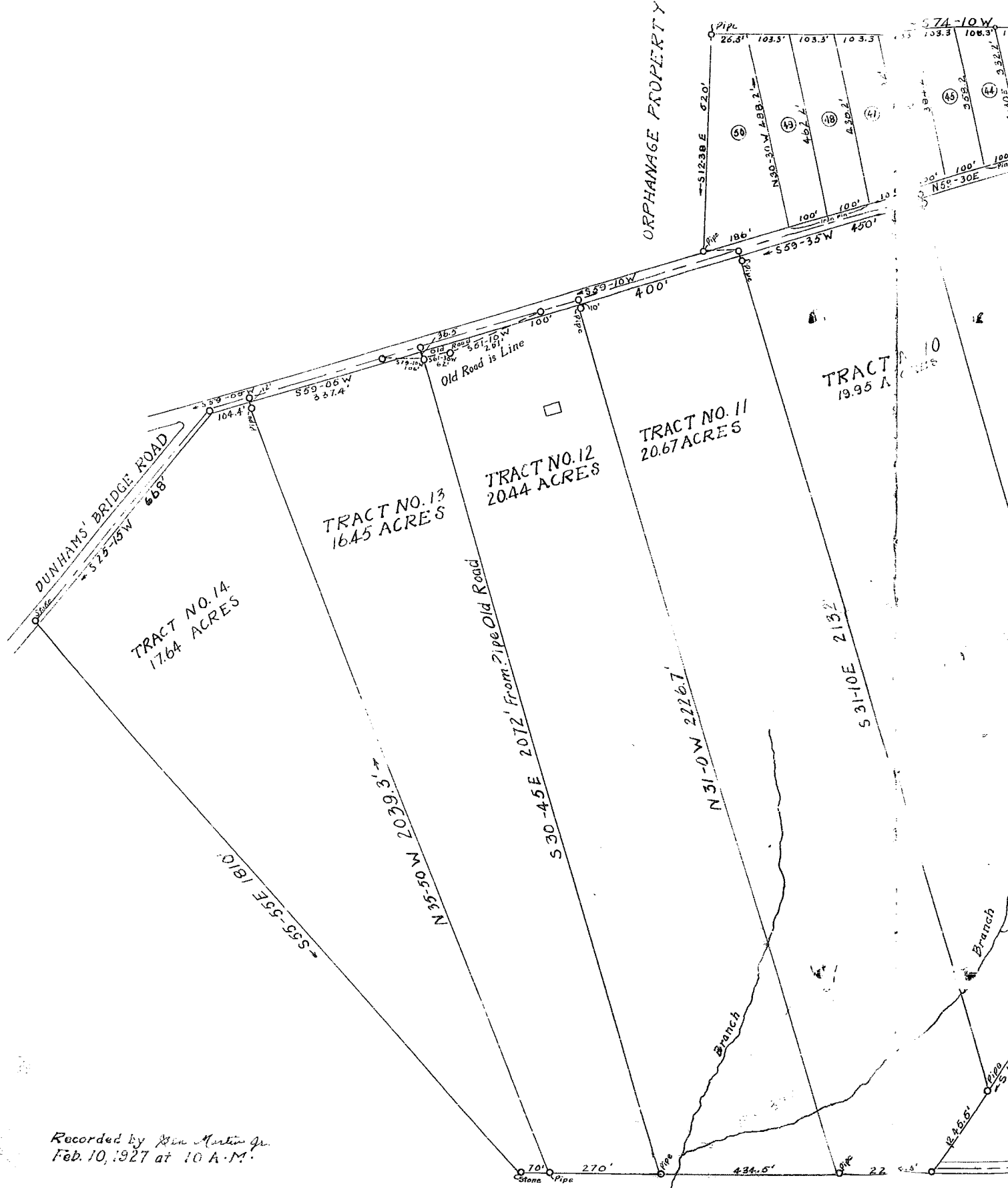

Recorded by John Martin Jr.
Feb. 10, 1927 at 10 A.M.

R. J. ROWLEY

CAMILLA Y. LOOPER

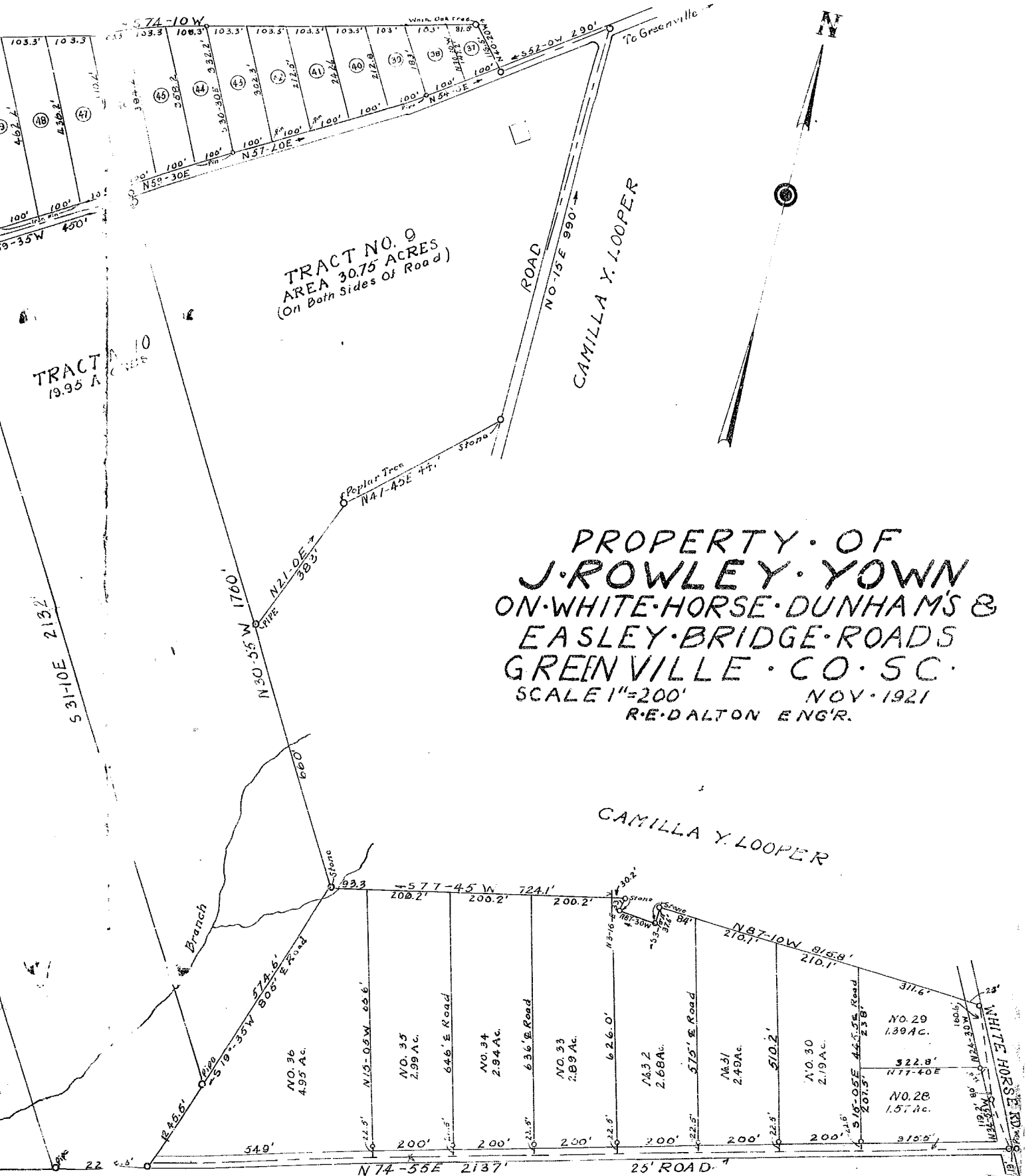

TRACT NO. 9
 AREA 30.75 ACRES
 (On Both Sides Of Road)

TRACT NO. 10
 AREA 19.95 ACRES

PROPERTY OF
 J. ROWLEY YOWN
 ON WHITE HORSE DUNHAM'S &
 EASLEY BRIDGE ROADS
 GREENVILLE CO. SC.
 SCALE 1"=200' NOV. 1921
 R. E. DALTON ENGR.

CAMILLA Y. LOOPER