

To Greenville

DEED  
230-276  
ALL OF PART-  
CERTAIN LOTS.  
LESS

PROPERTY OF

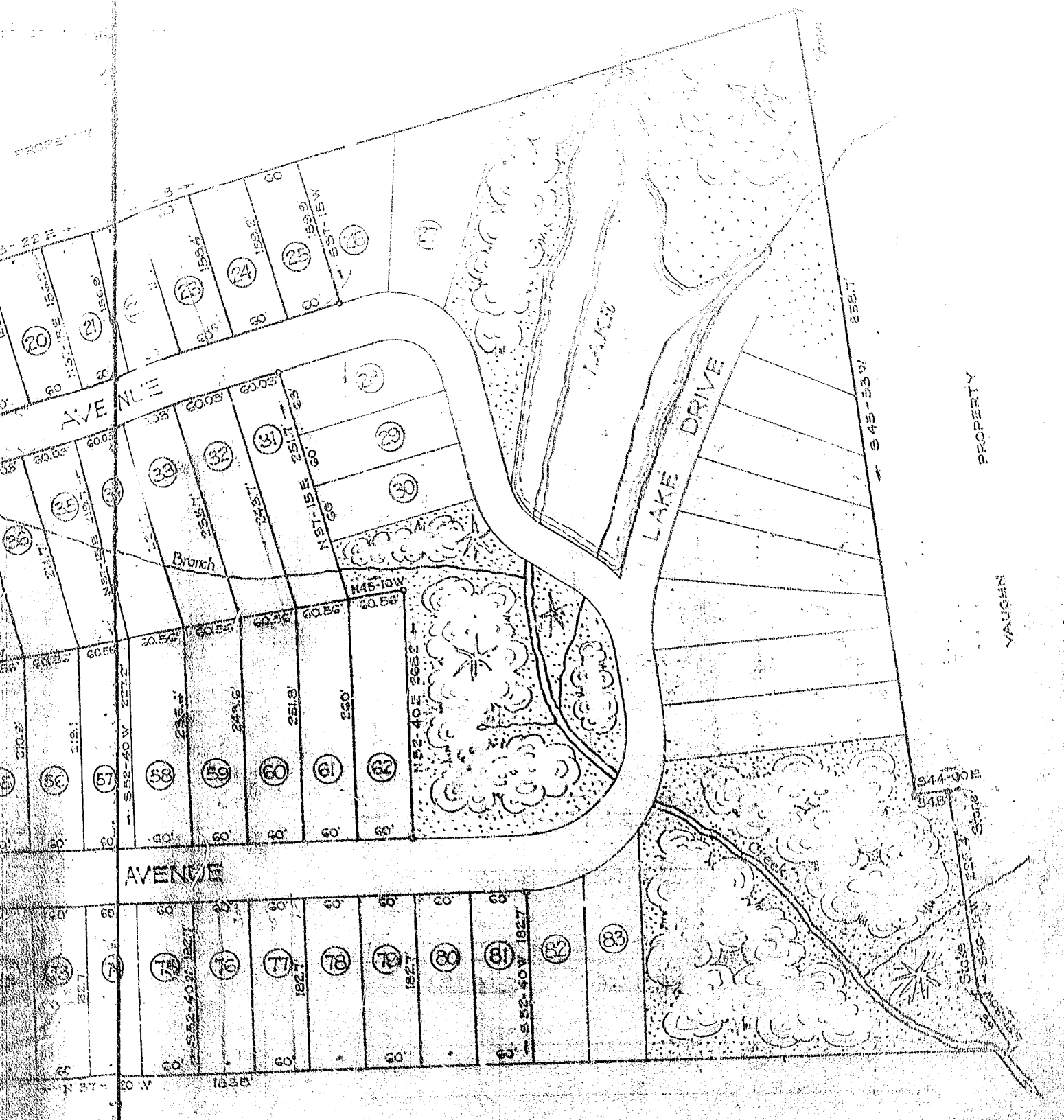

AVENUE

OF DR. C. Q. WEST

MAP OF  
**EASTLAKE**  
 PROPERTY OF  
 EASTLAKE DEVELOPMENT CO.  
 NEAR GREENVILLE S.C.

SCALE IN FEET



JUNE 1920

WILLIAM A. DAVIS, ARCHT.