

(STATE HIGHWAY)

WASHINGTON ROAD

N

WALKER STREET

PROPERTY OF B. F. MARTIN

ANDERSON ROAD

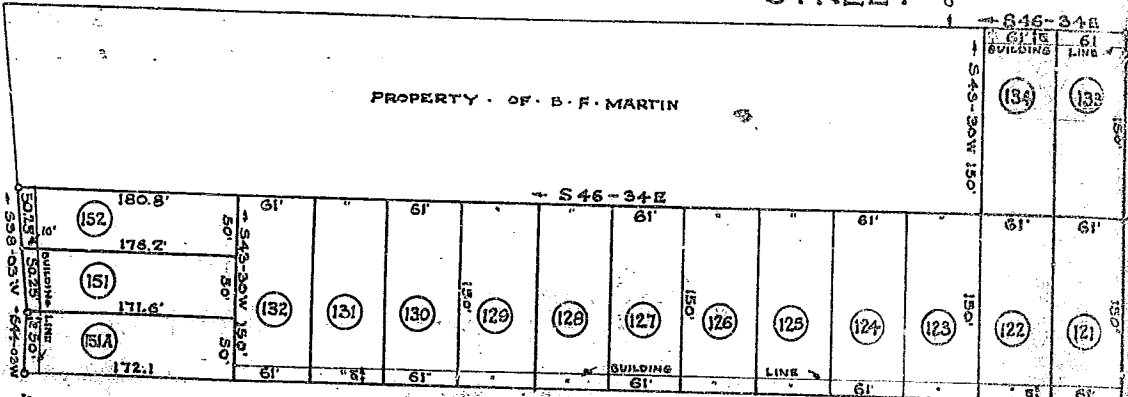

MAPLE

N 46-34 W

ANDERSON ROAD

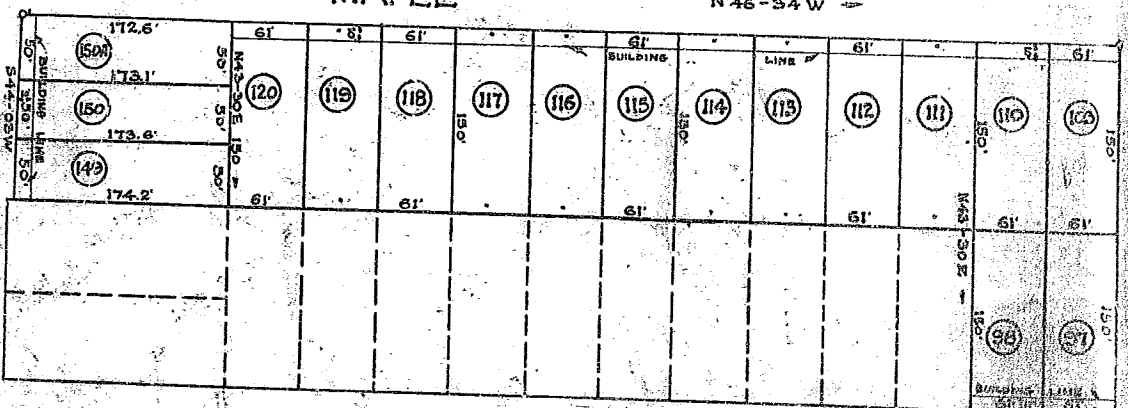

KING

N 46-34 W

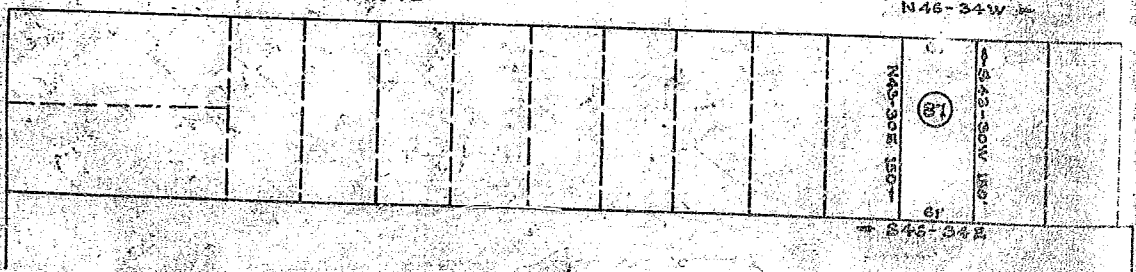

AMERICAN BANK AND

JAMISON

# WESTVIEW HEIGHTS

SHOWING LOTS OWNED BY

## PRIDE & PATTON LAND CO.

ON ANDERSON ROAD

### NEAR GREENVILLE S.C.

Scale: 1" = 100'

July, 1925

VALLEY AVENUE STREET

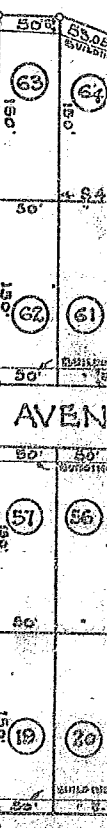

STREET

STREET

STREET

STREET

STREET

STREET

STREET

STREET

STREET

STREET

STREET

STREET

STREET

STREET

STREET

STREET

STREET

TERMS : \$25.00 cash and \$10.00 per month, without interest.

CONDITIONS :

1. No house to be built on any of Prida & Patton Land Co. lots to cost less than \$1200.00.
2. Right reserved to lay and place or authorize the laying and placing of sewer, gas and water pipes, telegraph, telephone and electric light poles, and street car tracks on or in any of the streets on said plat without compensation or consent of any lot owner.
3. Privilege is granted to purchasers of lots from Prida & Patton Land Co. to make one connection with the water line on said streets for the use of each lot purchased prior to June 13, 1929.
4. No building to be erected nearer the sidewalk than 10 feet, as indicated by building line shown on plat.

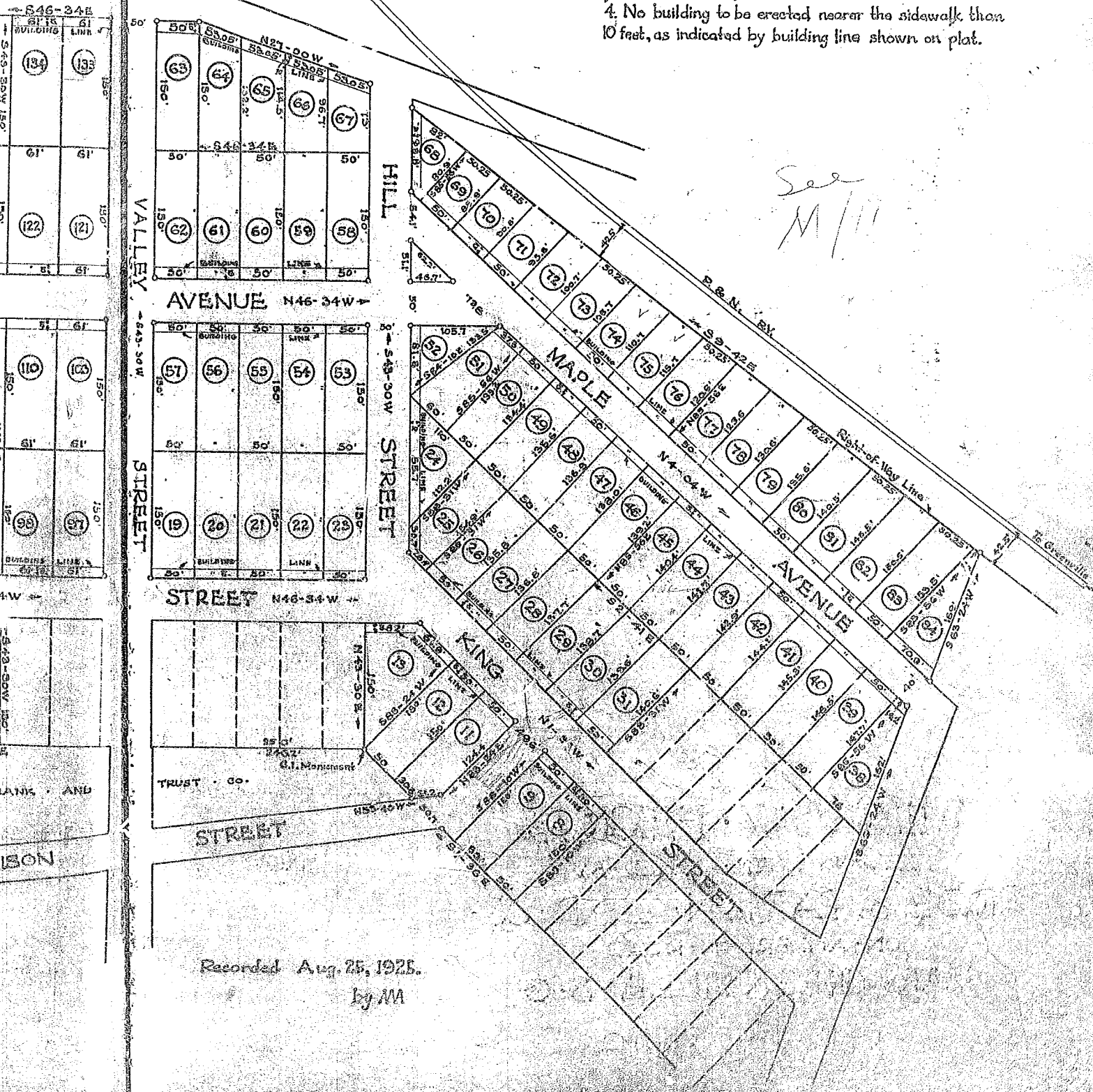

See  
M 111

Recorded Aug. 25, 1925.

by M