

PROPERTY OF
 GREENVILLE REALTY & INVESTMENT CO.
 GANTT STATION
 GREENVILLE COUNTY · S.C.
 Scale 1" = 200' Dec. 1923

R. E. DALTON ENGR.

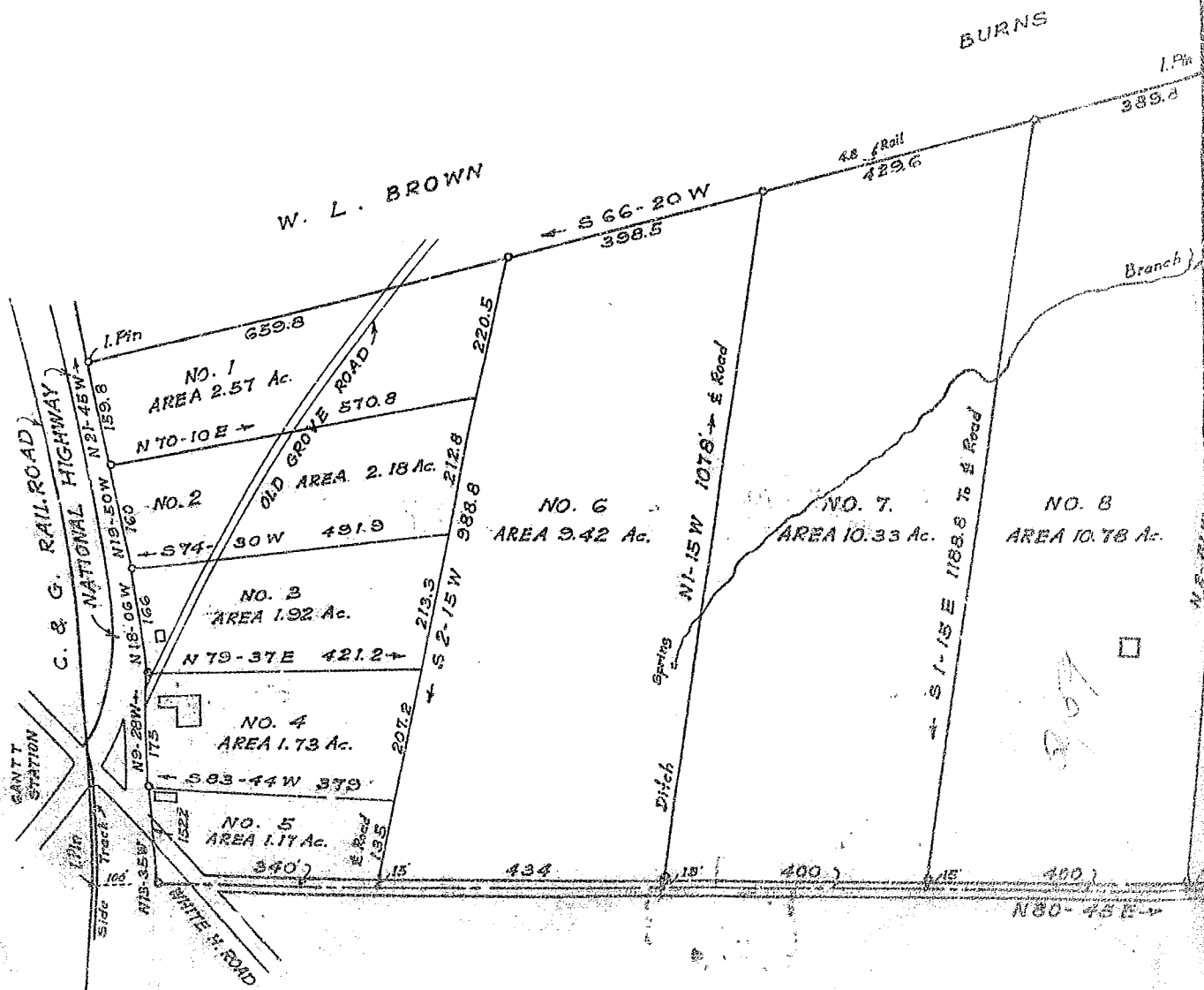

Field Books 39-42-78
 JOB NO. 1049-1

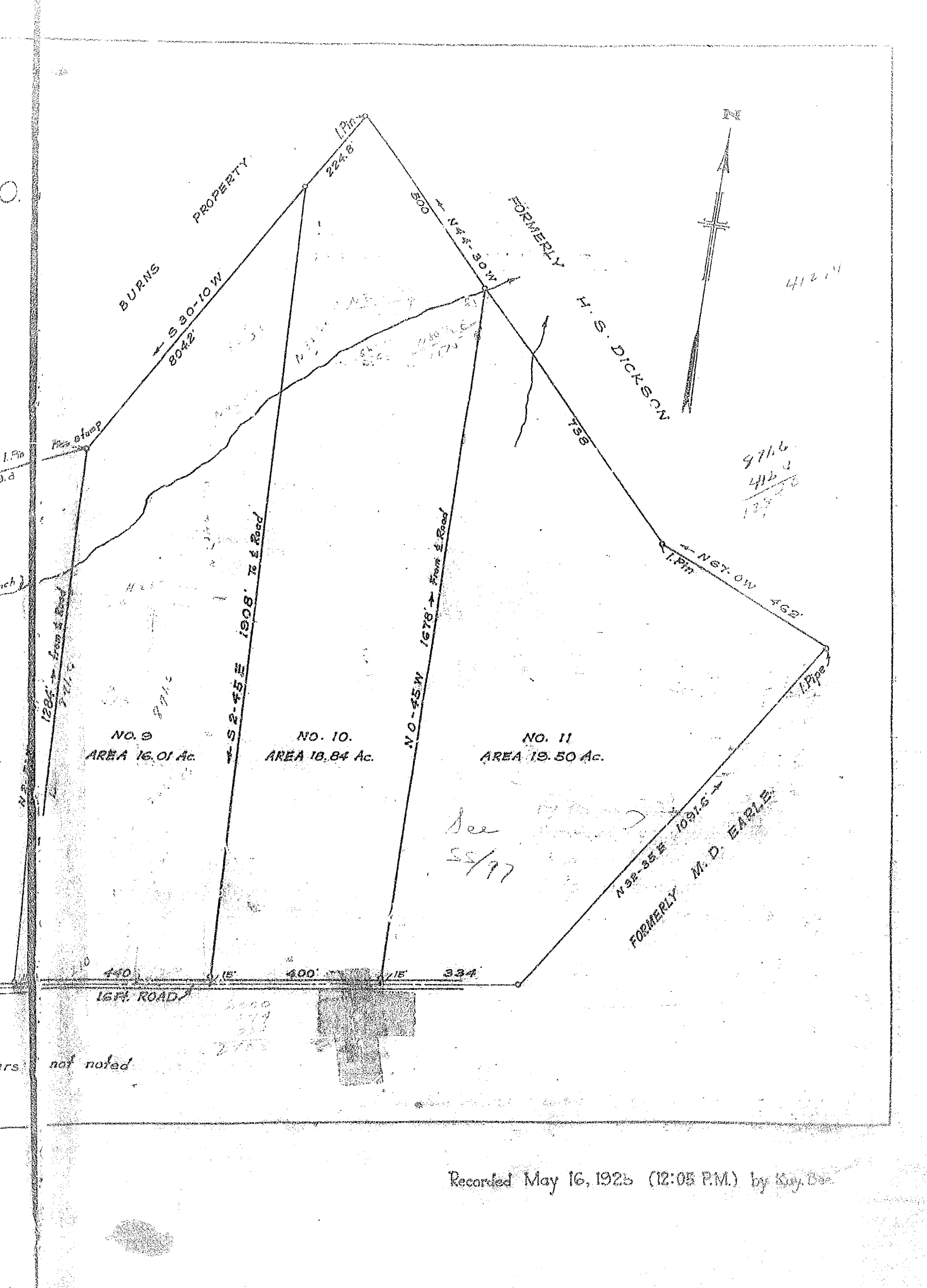

BURNS PROPERTY

S 30-10 W
8042'

1.2 in
224.8'

500' N 4-30 W

FORMERLY
H. S. DICKSON



412.4

971.6
412.4

1384.0

758'

N 67-0 W 462'
1.2 in

1.2 in

S 2-45 E 1908' from Road

N 0-45 W 1678' from Road

NO. 9
AREA 16.01 Ac.

NO. 10.
AREA 18.84 Ac.

NO. 11
AREA 19.50 Ac.

See
55/97

N 32-35 E 1091.6'
FORMERLY M. D. EARLE

16th ROAD

440' 15' 400' 15' 334'

not noted

Recorded May 16, 1925 (12:05 P.M.) by Kay, Bas.