

C. M. FURMAN, JR.
CIVIL ENGINEER
GREENVILLE, S. C.
OFFICE 111 W. COURT ST.
PHONES OFFICE 1503
RESIDENCE 2742W

PROPERTY
OF
WM. GOLDSMITH

HIGHWAYS
SEWERS
STREETS
SIDE WALKS
DRAINAGE
LANE SURVEYS
SUBDIVISIONS
TERRACES

Surveyed by C. M. F. Jr. Checked by C. M. F. Jr. Scale 1" = 40'
Drawn by _____ Area Iron Pipe at all cor's. Date Nov. 10, 1922.

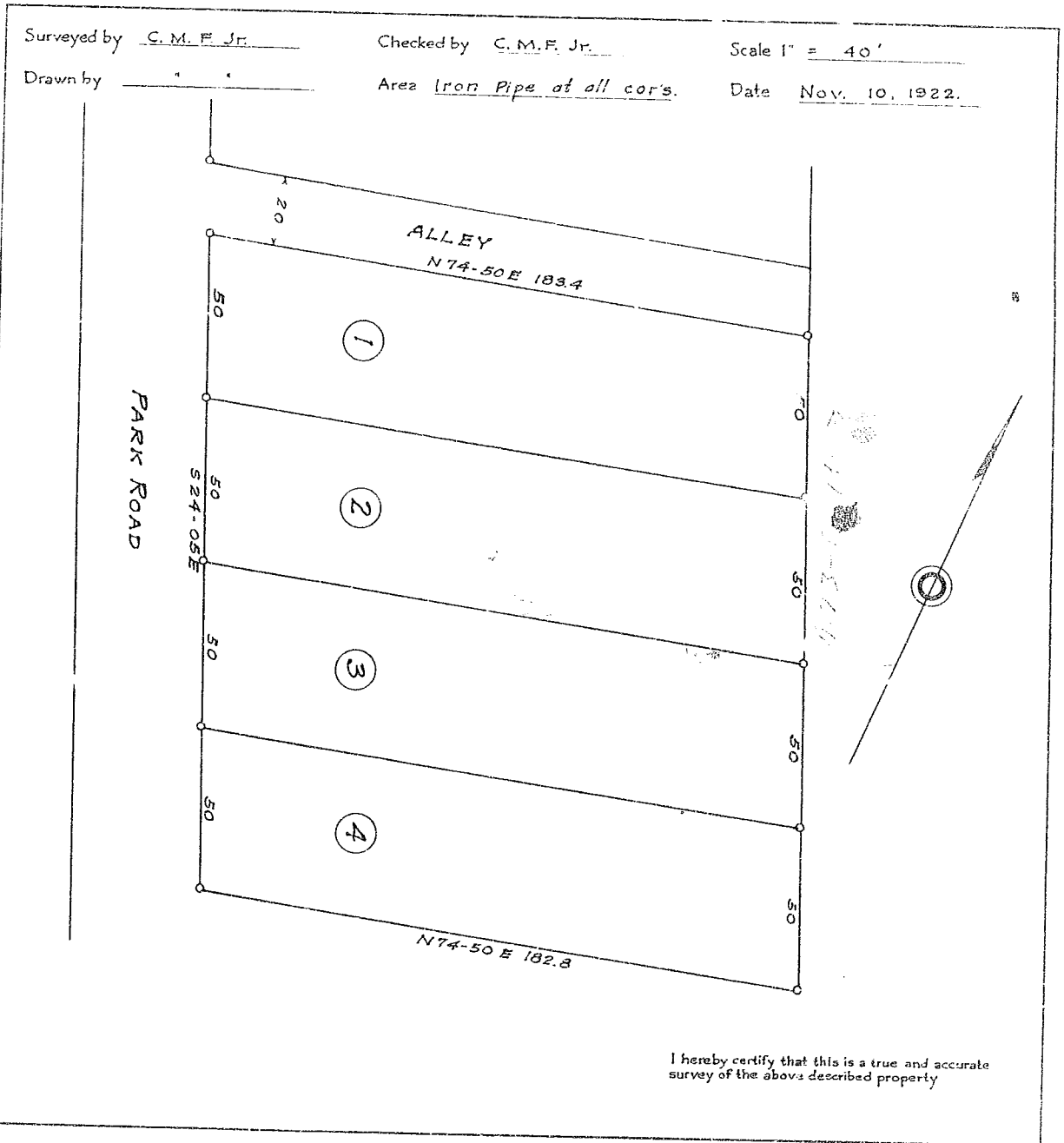

I hereby certify that this is a true and accurate survey of the above described property

Recorded Feb. 8, 1924 by Kay. Bee.