

Curb 7

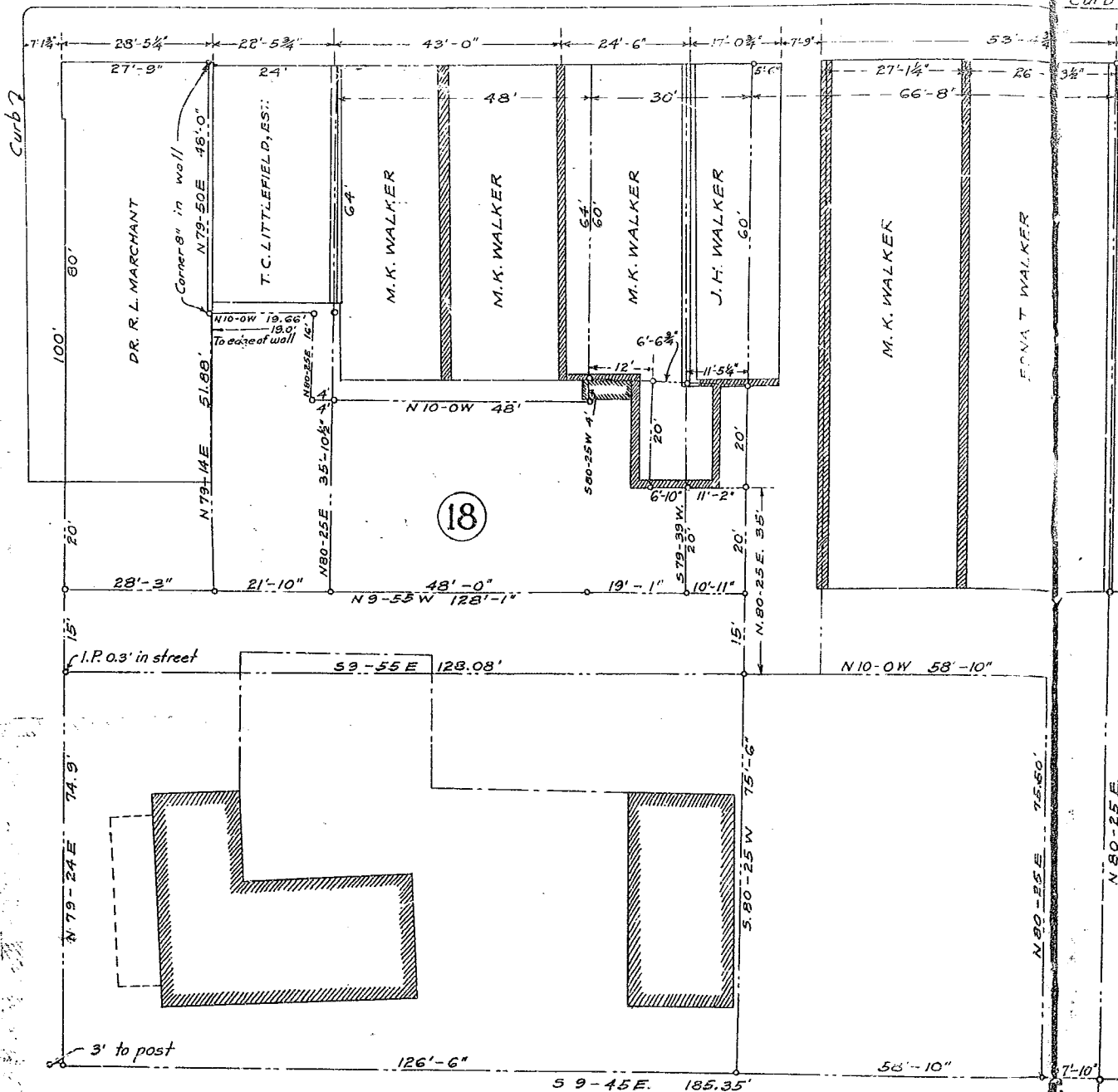

VICTORIA STREET

VICTORIA STREET

Curb 7

18

19

PLAT · SHOWING OF  
 OF  
 PROPERTIES OF R.L. MARCHANT, ESQ. & TA  
 FORMERLY W.T. SHU  
 GREEN,

Scale: 1" = 20'

Circles, thus  $\odot$ , indicate l.p.

NOTE:  
 Numbers in circles show original lots as per  
 map recorded in Plat Book "A" - page 180.

R. E. O. ALTON  
 GREEN, NVILL.

DE

STREET

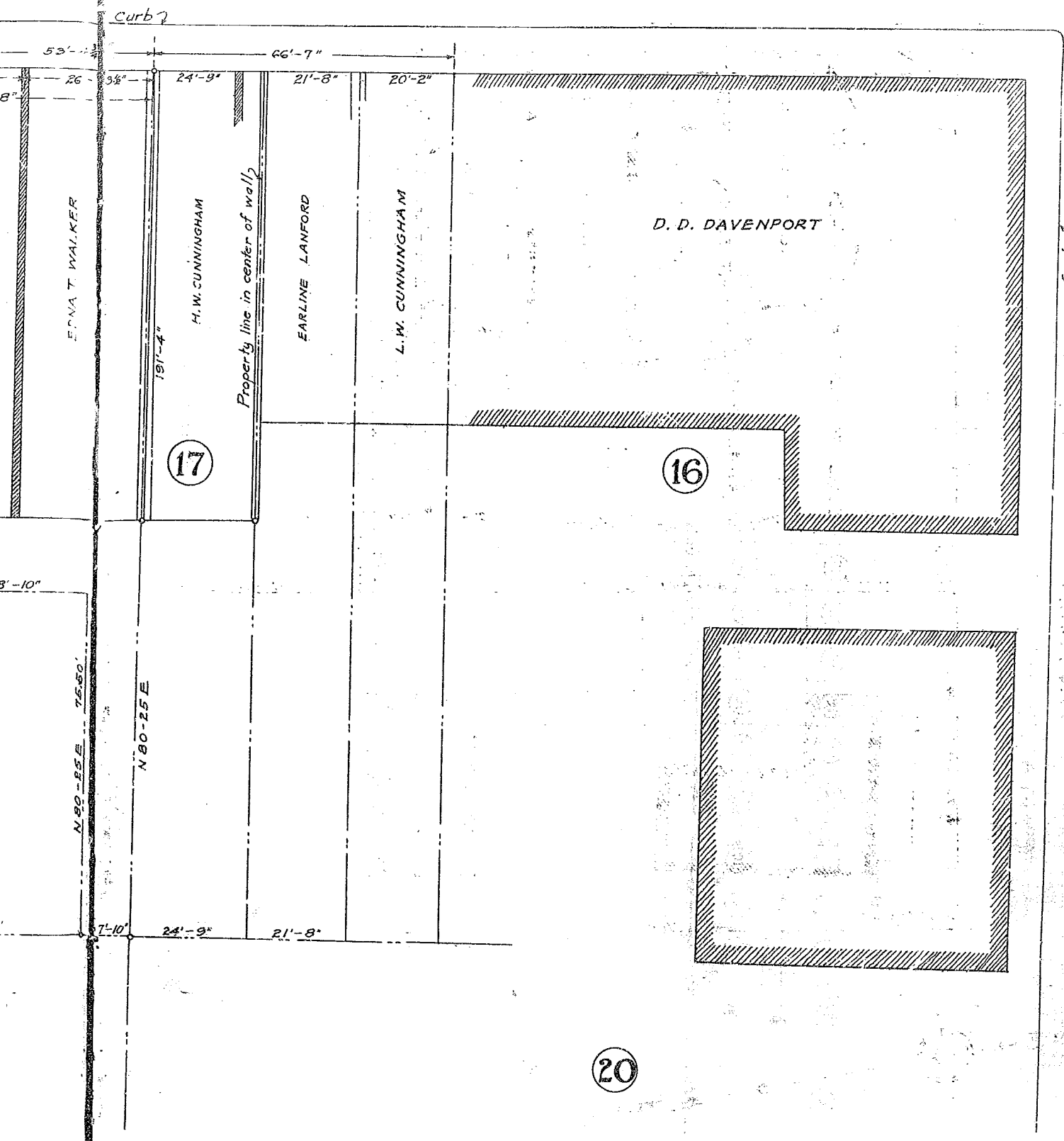

PLAT OF SUB-DIVISION  
 OF  
 PART, ESTATE OF W. E. WALKER & OTHERS  
 IN CITY OF GREENVILLE, S.C.  
 October, 1922

R. E. D. ALTON, ENGR.  
 GREENVILLE, S.C.

**BAD COPY**

Recorded March 1923  
 By Notary