

Plat Book E-Page 278B

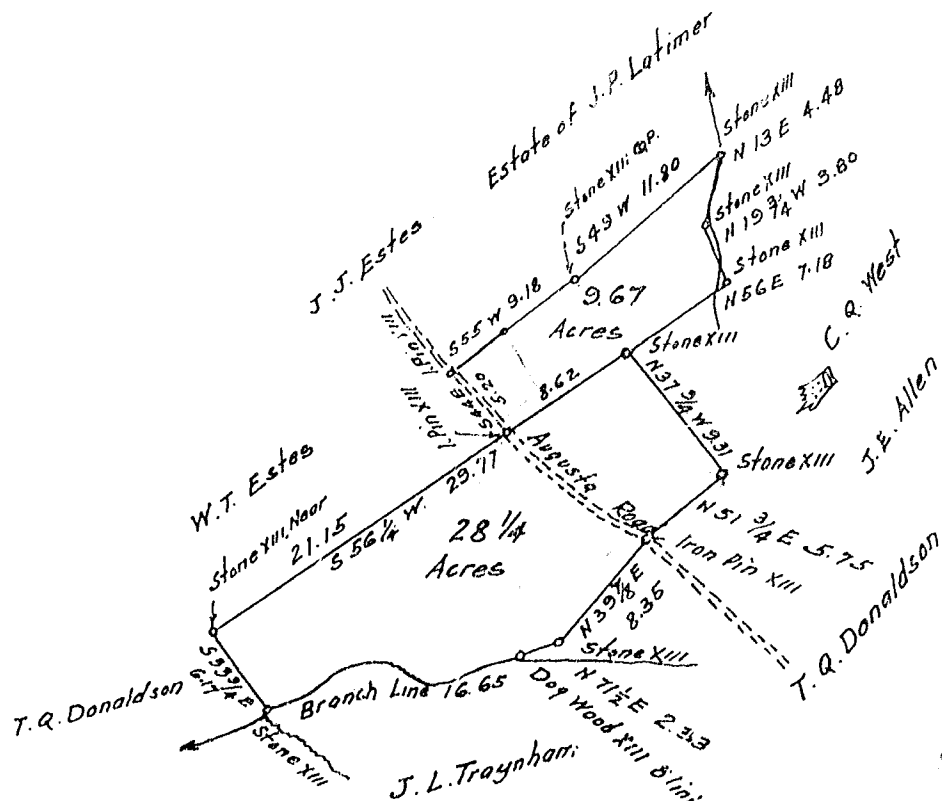

Scale of 10chs. Per. Inch.

State of South Carolina }
County of Greenville }

At the request of Milton B. McCuen I have surveyed two Lots or Parcels of land, and the above Plat represents the Area outlines and boundaries of same. The 9.67 Acres Colored thus was purchased from C. Q. West. Surveyed Nov. 28, 1903 and the 28 1/4 Acres Colored thus was purchased From T. Q. Donaldson, Surveyed Mch. 11, 1904.

John H. Gaines
Notary Public & Surveyor.

Recorded Jan 18, 1921, by R.E.D.

BAD COPY