

# Plat Book E-Page 269

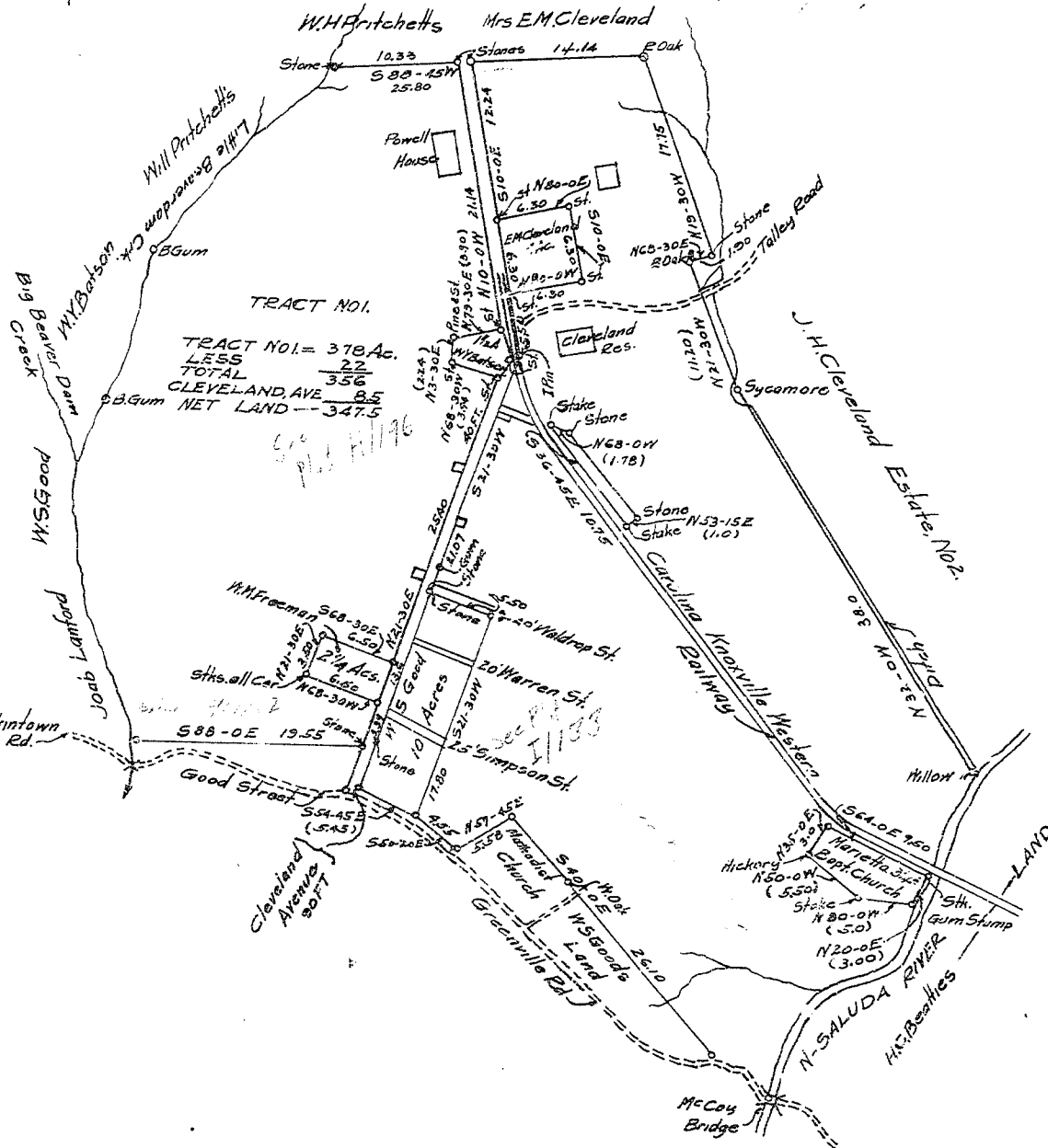

TRACT NO. 1.  
 TRACT NO. 1 = 378.0 Ac.  
 LESS 2.2  
 TOTAL 356  
 CLEVELAND AVE 8.5  
 NET LAND -- 347.5

EXPLANATIONS	
WHOLE TRACT CONTAINS	378.0 Ac.
Mrs. E.M. CLEVELAND'S LOT	4.0 "
W.K. BATSONS	1.5 "
W.H. FREEMANS	2.25 "
W.S. GOODES	10.00 "
MARIETTA BAPTIST CHURCH	3.25 "
C.K. & W.R.R. LOT	1.00 "
CLEVELAND AVENUE	8.50 "
	<u>30.50</u>
NET LAND	347.50
TRACT NO. 1	378.00 Ac.

PROPERTY OF  
 R. MAYS CLEVELAND  
 MARIETTA, S.C.  
 GREENVILLE CO.  
 RESURVEYED JAN. 1893  
 Scale 10 Ch = 1 in. W.A. Hudson D.S.  
 Recorded Oct. '20.

**BAD COPY**