

Surveyed Jan'y 10 1918.
Note: Iron Pipes at all Corners, except as noted.
Recorded Apr. 15, 1918, by R.E. Dalton.

PROPERTY OF
GREENVILLE TRUST CO
GREENVILLE, S. C.
Scale 1" = 50' Jan. 1918.

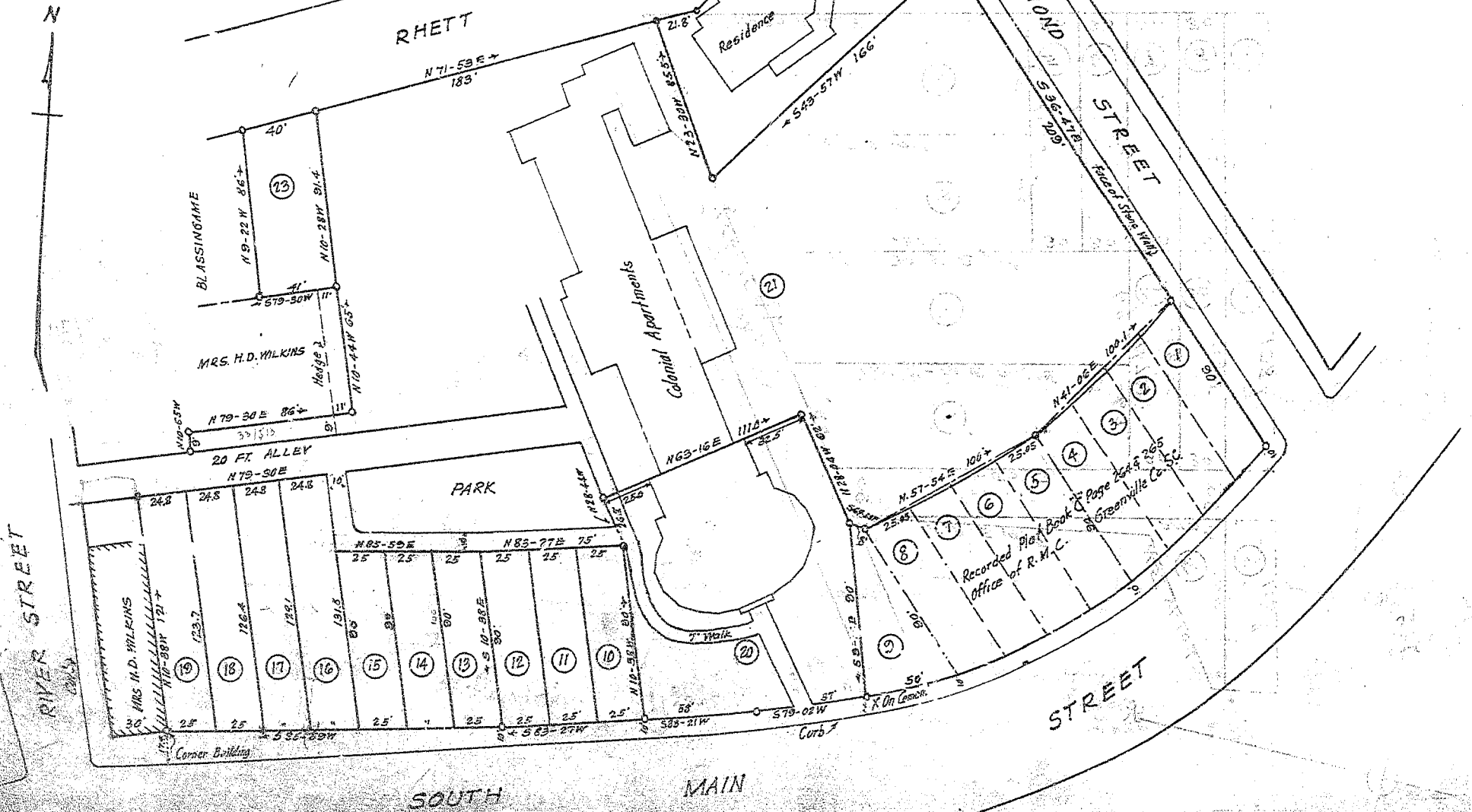

BAD COPY

00
06