

Surveyed Nov. 1916
 Note: All Courses are Magnetic
 No Allowance made for Magnetic Variation.

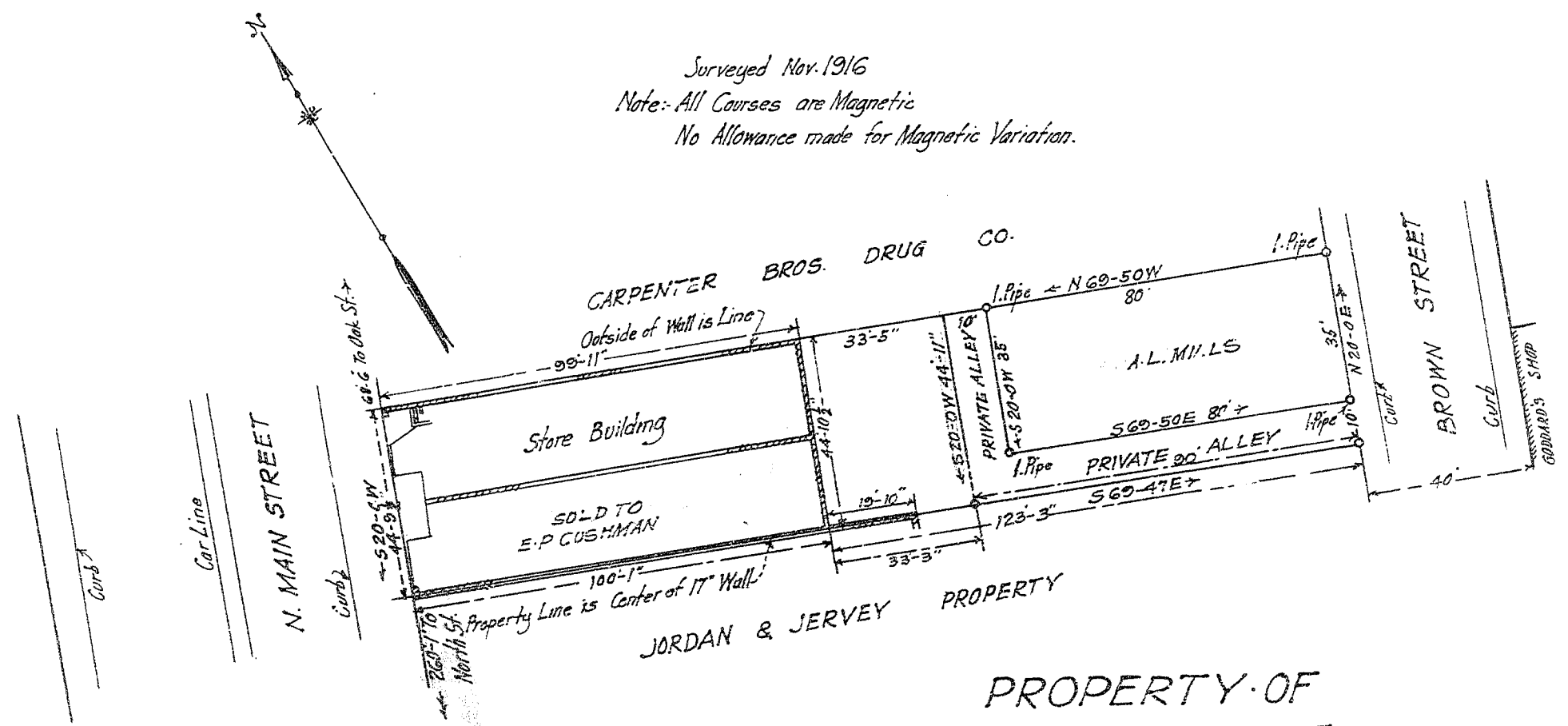

Recorded Dec. 11, 1916
 by R.E. Dalton.

PROPERTY OF
 A. L. MILLS
 GREENVILLE S.C.
 Scale 1" = 30' - Nov. 1916

R. E. DALTON ENGINEER
 GREENVILLE S.C.

Revision of Plat made March 10, 1917.

Field Book 25
 JOB 274-1